

MASTER HARDWARE SCHEDULE					
REF#	QTY	ITEM NAME/DESCRIPTION	EDP NUMBER	MANUFACTURER	FINISH
1	32	4" CABINET PULL	BP33206140	RICHELIEU	CHROME
2	48	CABINET HINGE (110 DEG)	71B3590	BLUM	US15
3	48	HINGE PLATE	174H71001	BLUM	US15
4	100	SHELF REST	CP5830180	RICHELIEU	NICKEL
5	100	SHELF RETAINER	CP34068030	HAFELE	WHITE
6	72	1/8" CLEAR BUMPER	531211	RICHELIEU	N/A
7	6	3" GROMMET	TBD	DOUG MOCKETT	BLACK
8	4	1 1/2" x 1 1/2" METAL ANGLE	TBD	TBD	TBD
9	12	ELBOW CATCH	BP5540180	RICHELIEU	NICKEL
10	4	KEKU CLIPS	262.49.356	HAFELE	BLACK
11	9	DOOR LOCK	TYPE 170	OLYMPUS	NICKEL
12	16	DRAWER GLIDE	TBD	TBD	TBD
13					
14					
15					
16					
17					
18					
19					
20					
21					
22					
23					
24					
25					
26					
27					
28					
29					
30					
31					
32					
33					
34					
35					
36					
37					
38					
39					
40					
41					
42					
43					
44					
45					
46					
47					
48					
49					
50					
51					
52					
53					
54					
55					
56					

MASTER MATERIAL SCHEDULE			
REF#	ITEM NAME	DESCRIPTION	REMARKS
1		1/2", 3/4" PARTICLE BOARD	
2		MILL OPTION BLOCKING	
3	MEL-1	WHITE MELAMINE	
4			
5			
6			
7			
8			
9			
10			
11			
12			
13			
14			
15			
16			
17			
18			
19			
20			
21			
22			
23			
24			
25			
26			
27			
28			
29			
30			
31			
32			
33			
34			
35			
36			
37			
38			
39			
40			
41			
42			
43			
44			
45			

DECORATIVE LAMINATE - SOLID SURFACE				
REF#	ITEM NAME	MANUFACTURER / SUPPLIER	DESCRIPTION	FINISH
1	PL-7	WILSONART	D354-60, DESIGNER WHITE	MATTE
2	EB-1		.5MM WHITE	
3				
4				
5				
6				
7				
8				
9				
10				
11				
12				
13				
14				
15				
16				
17				
18				
19				
20				

FINISH SAMPLES					
REF#	SYMBOL	AWI	DESCRIPTION	SAMPLE	STATUS
1					
2					
3					
4					
5					
6					
7					
8					
9					
10					

ADHESIVES			
REF#	ITEM NAME	DESCRIPTION	USE
1	WOOD GLUE	FORMICA "GOLDEN GLUE" F-72AY	WOOD JOINTS
2			
3			
4			
5			
6			
7			
8			
9			
10			

REF	BY	DATE	DESCRIPTION
△			
△			
△			
△			

PROJECT: VERNOR CIRCLE BOA VERNOR, CT		 <small>ARCHITECTURAL WOODWORK INSTITUTE</small>
GRADE: CUSTOM	LEED PROJECT: NA	
SUBJECT: SPECIFICATIONS SHEET		<small>NAUF:</small> NO <small>QCP PROJECT:</small> NA <small>FSC:</small> NO <small>QCP PROJECT #:</small> NA
CONTRACTOR:		DRAWING:
ARCHITECT:		<div style="font-size: 2em; font-weight: bold; text-align: center;">SP</div>
SCALE: AS NOTED	Check By: GK	
DATE:	Approved: JOB No: #1163	

1 OF 1

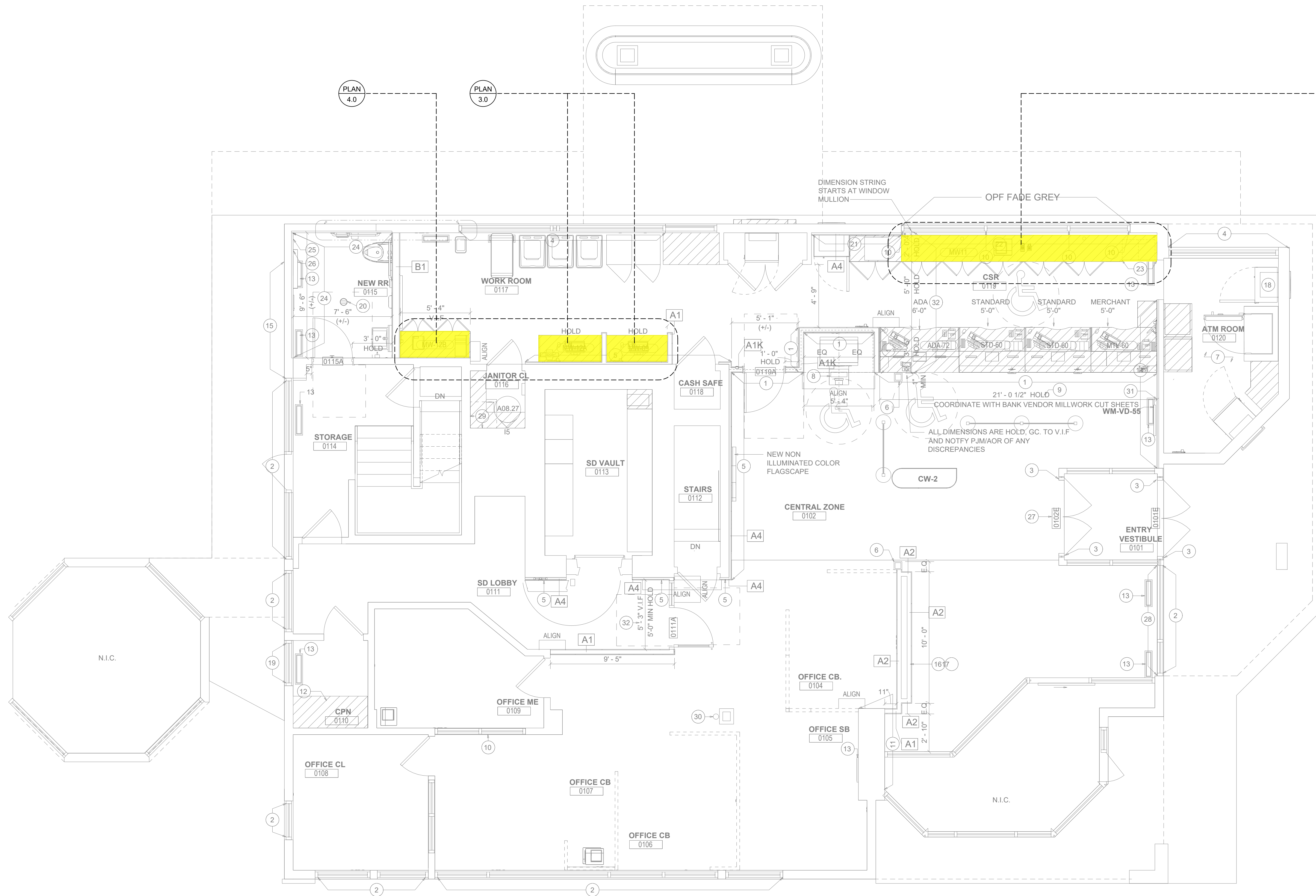

KEY PLAN - 1st FLOOR

SCALE: 1/4" = 1'-0"
 ARCH. REF.: 1/A02.01

REF	BY	DATE	DESCRIPTION
△	GK		SUBMIT
△			
△			

PROJECT:
**VERNOR CIRCLE BOA
 VERNOR, CT**

SUBJECT:
FLOOR PLAN

CONTRACTOR:
 ARCHITECT:

SCALE:
AS NOTED

DATE:

Check By:

Approved:

Drawn By:

GK

JOB No:

#1163



GRADE:	LEED PROJECT:
CUSTOM	NA
NAUF:	QCP PROJECT:
NO	NA
FSC:	QCP PROJECT #:
NO	NA

DRAWING:

FP.1

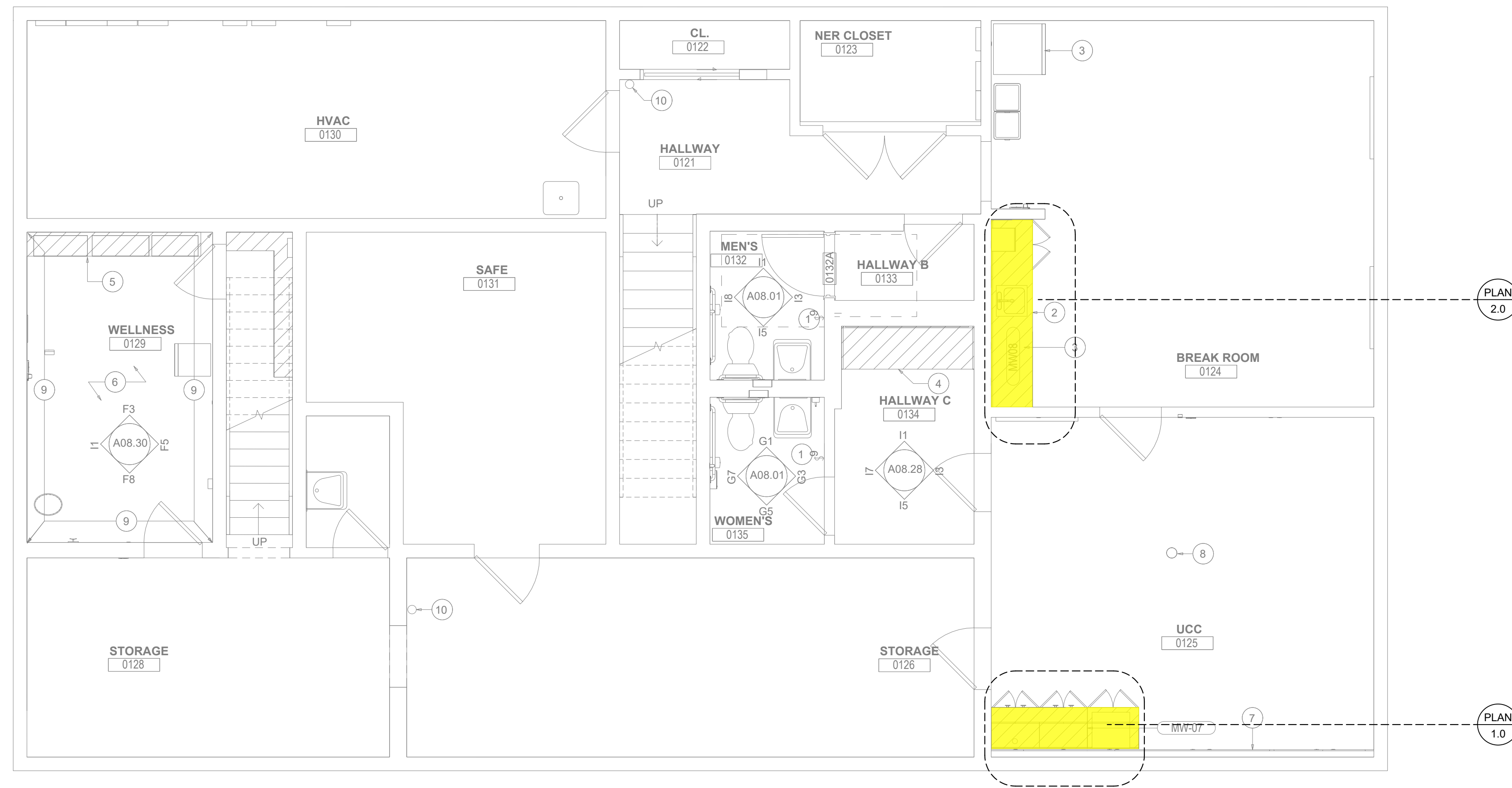

KEY PLAN - BASEMENT

SCALE: 1/4" = 1'-0"
 ARCH. REF.: 1/A02.02

REF	BY	DATE	DESCRIPTION
▲	GK		SUBMIT
▲			
▲			
▲			

PROJECT: VERNON CIRCLE BOA VERNON, CT		
GRADE:	LEED PROJECT:	
CUSTOM	NA	
SUBJECT: FLOOR PLAN		NAUF: QCP PROJECT:
NO	NA	
CONTRACTOR:		FSC: QCP PROJECT #:
ARCHITECT:		NO
SCALE: AS NOTED	Check By:	Drawn By: GK
DATE:	Approved:	JOB No: #1163
		FP.2
		1 OF 1

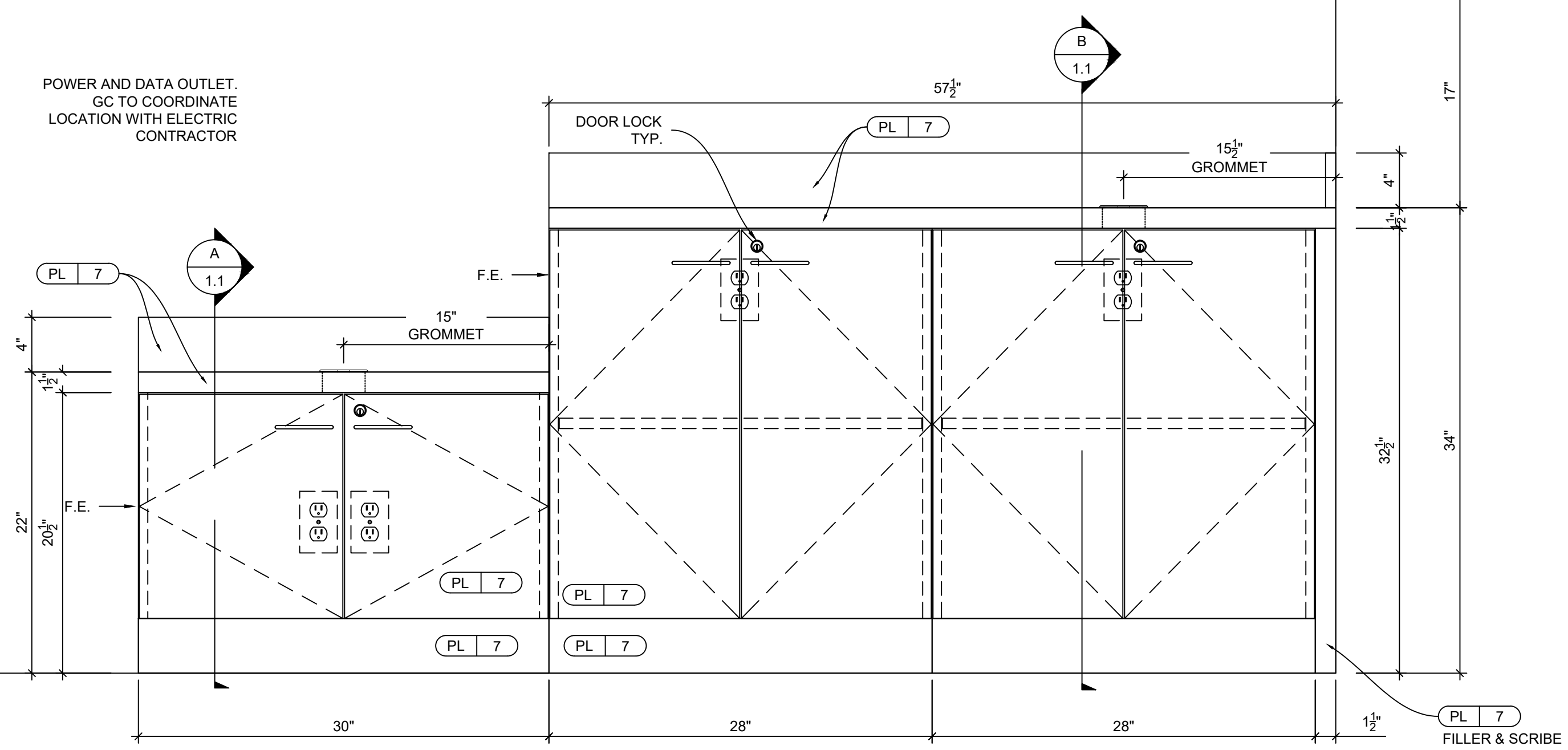
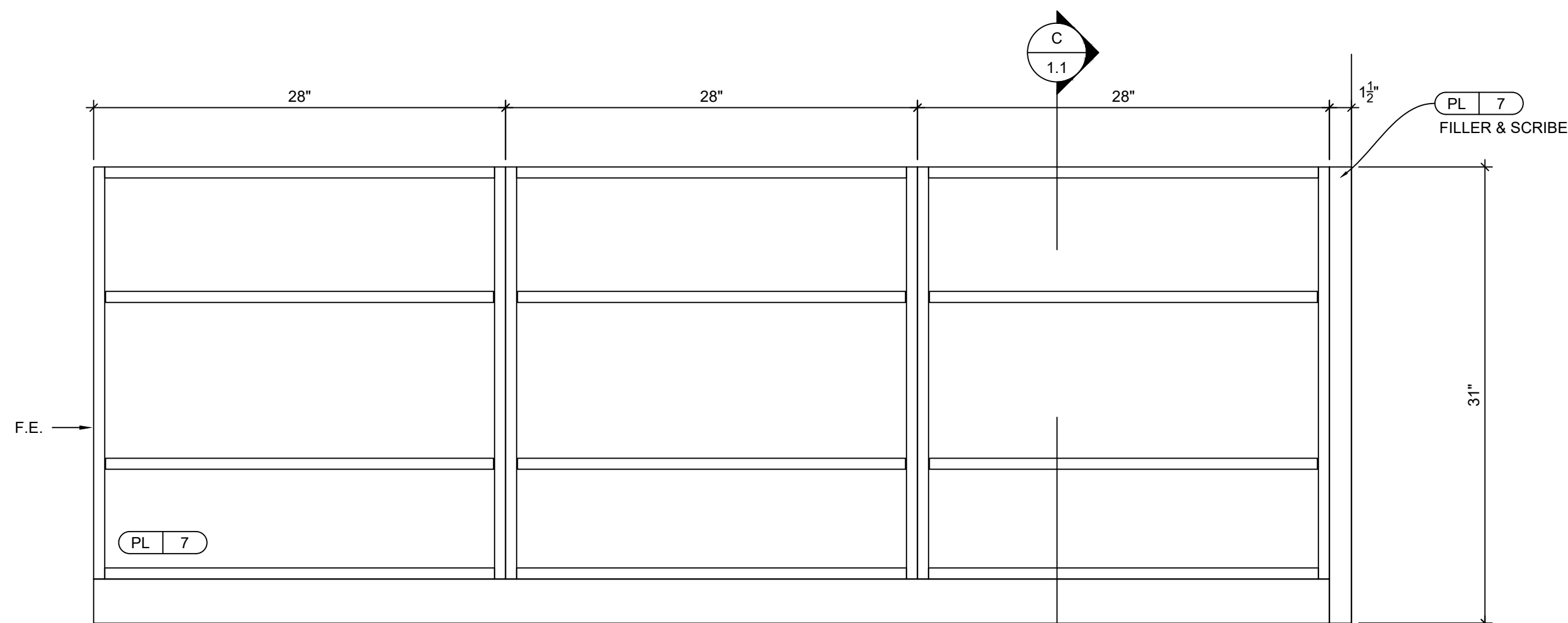
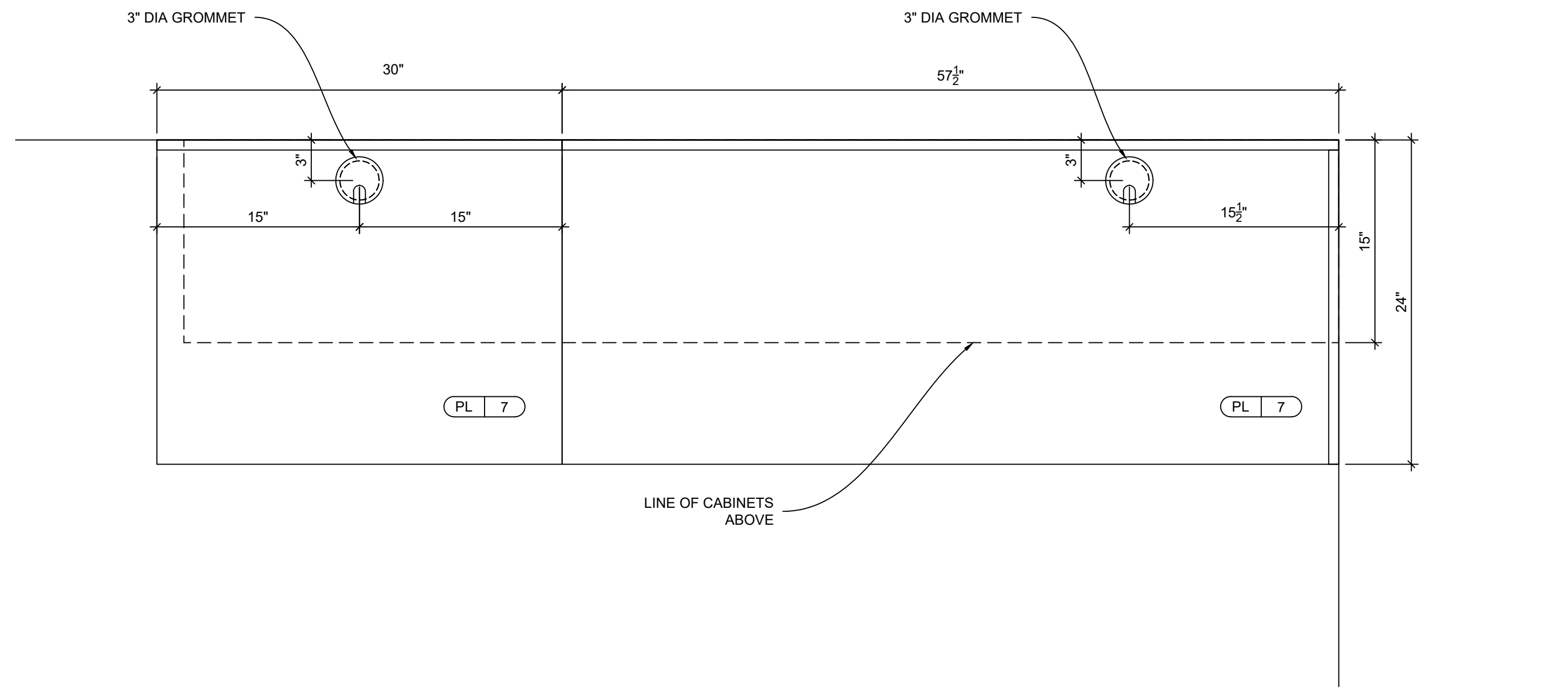

1 ELEVATION
 1.0 SCALE: 1-1/2" = 1'-0"
 ARCH. REF.: 06/A12.01

MATERIALS	
REF	DESCRIPTION
1	3/4" PARTICLE BOARD
2	MILL OPTION BLOCKING
3	
4	
5	
6	
7	
8	
9	
10	
11	
12	
13	
14	
15	
16	
17	
18	
19	
20	
21	
22	
23	

HARDWARE					
REF	QTY	ITEM NAME/ DESCRIPTION	EDP NUMBER	MANUFACTURER	FINISH
1	6	4" CABINET PULL	BP33206140	RICHELIEU	CHROME
2	12	CABINET HINGE (110 DEG)	71B3590	BLUM	US15
3	12	HINGE PLATE	174H71001	BLUM	US15
4	8	SHELF REST	CP5830180	RICHELIEU	NICKEL
5	8	SHELF RETAINER	CP34068030	HAFELE	WHITE
6	12	1/2" CLEAR BUMPER	531211	RICHELIEU	N/A
7	3	DOOR LOCK	TYPE 170	OLYMPUS	NICKEL
8	3	ELBOW CATCH	BP5540180	RICHELIEU	NICKEL
9	1	3" GROMMET	TBD	DOUG MOCKETT	BLACK
10					
11					
12					
13					
14					
15					
16					
17					
18					

OTHER FINISH MATERIAL			
REF	SYMBOL	DESCRIPTION	FINISH
1	PL-7	WILSONART, D354-60, DESIGNER WHITE	MATTE
2	EB-1	5MM WHITE	MATTE
3			
4			
5			
6			

FINISHES				
REF	SYMBOL	AWI SYSTEM	DESCRIPTION	SAMPLE
1				
2				
3				
4				

REF	BY	DATE	DESCRIPTION
1	GK		SUBMIT
2			
3			
4			

PROJECT:
VERNOR CIRCLE BOA
VERNOR, CT

SUBJECT:
UCC
RM 125 (MW-07)

CONTRACTOR:
 ARCHITECT:

SCALE:
AS NOTED

DATE:

AWI ARCHITECTURAL WOODWORK INSTITUTE

GRADE: CUSTOM
 LEED PROJECT: NA

NAUF: NO
 QCP PROJECT: NA

FSC: NO
 QCP PROJECT #: NA

DRAWING:
1.0
 1 OF 2

Check By: GK
 Drawn By: GK
 Approved: #1163

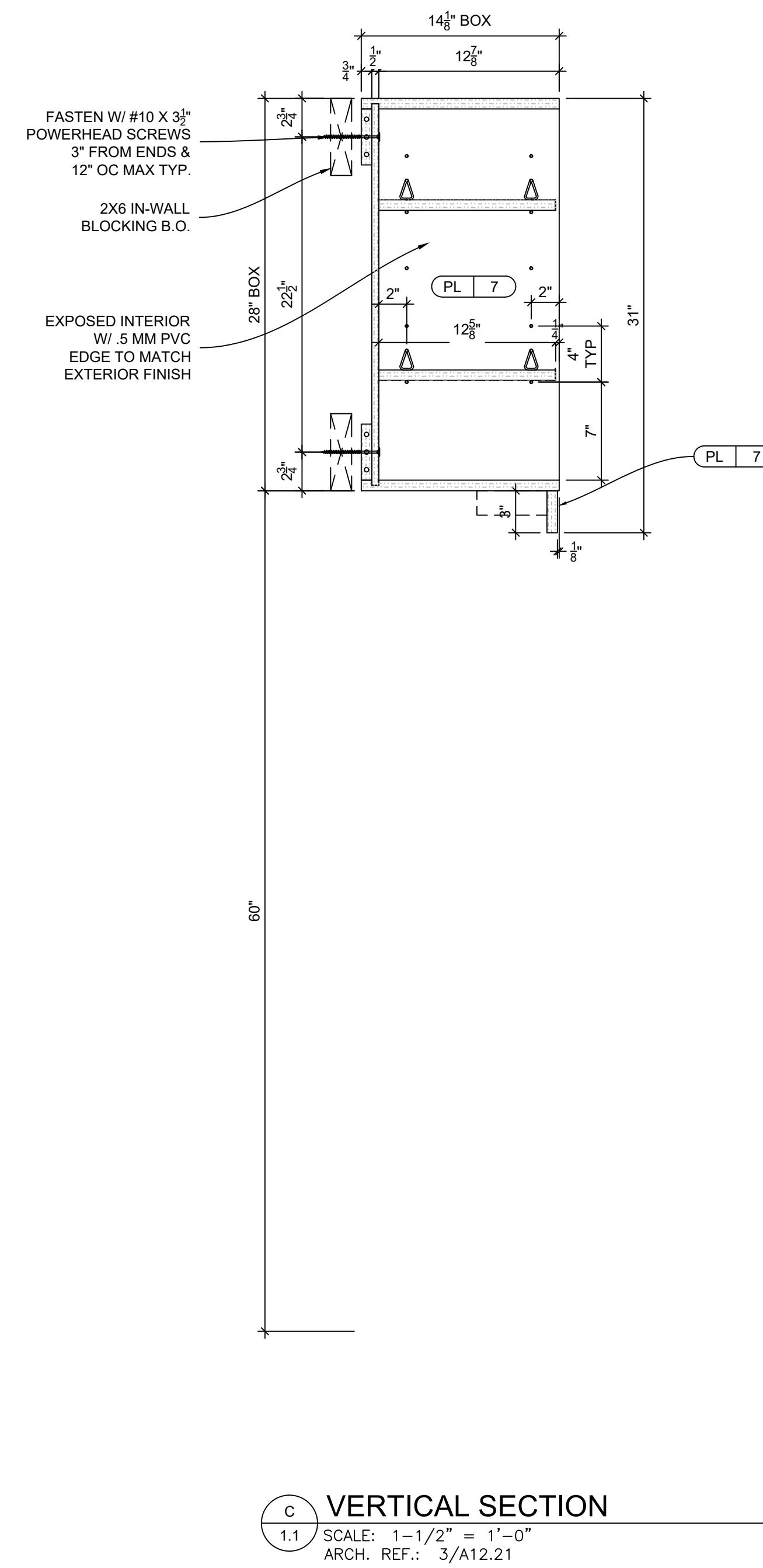
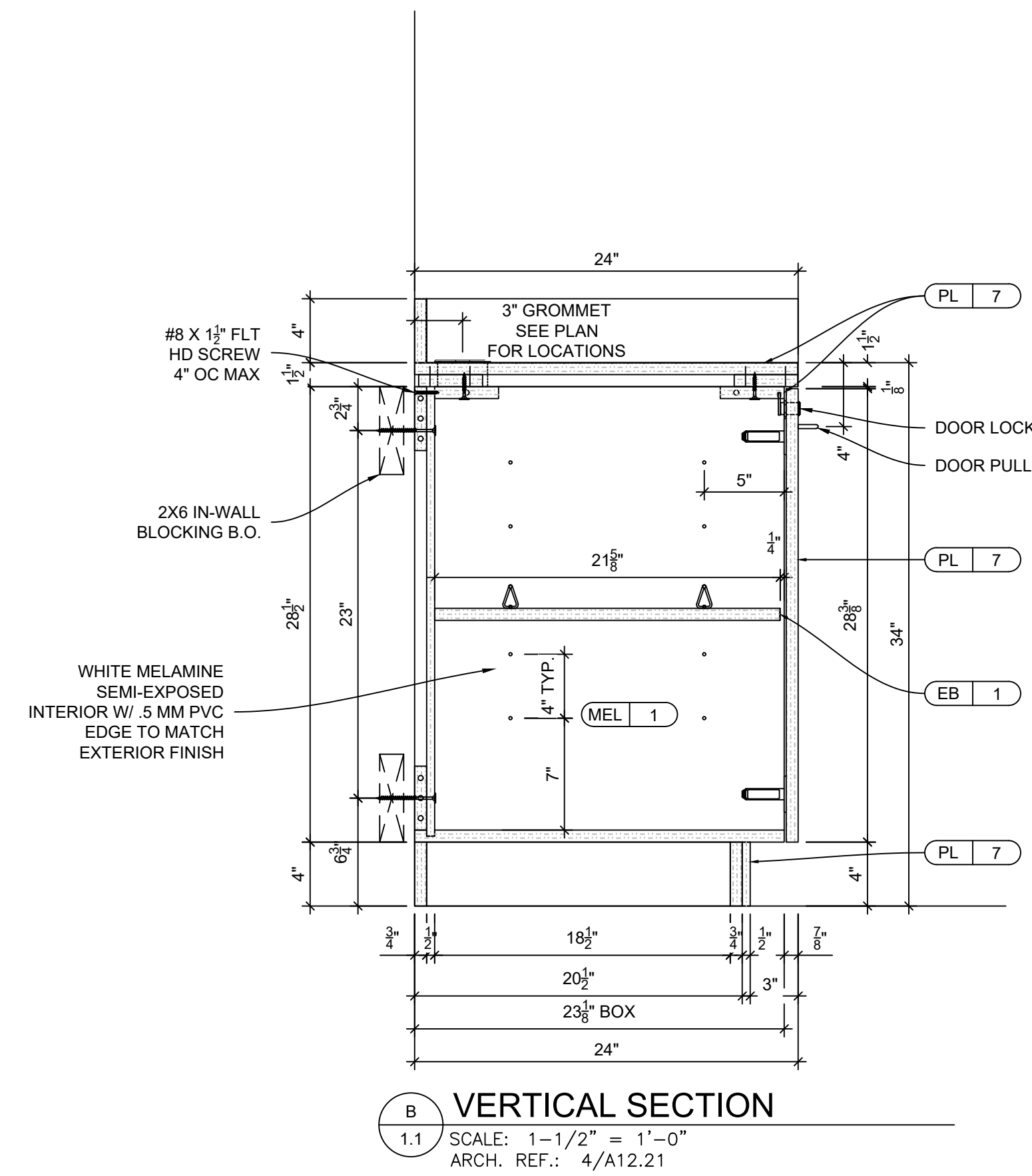
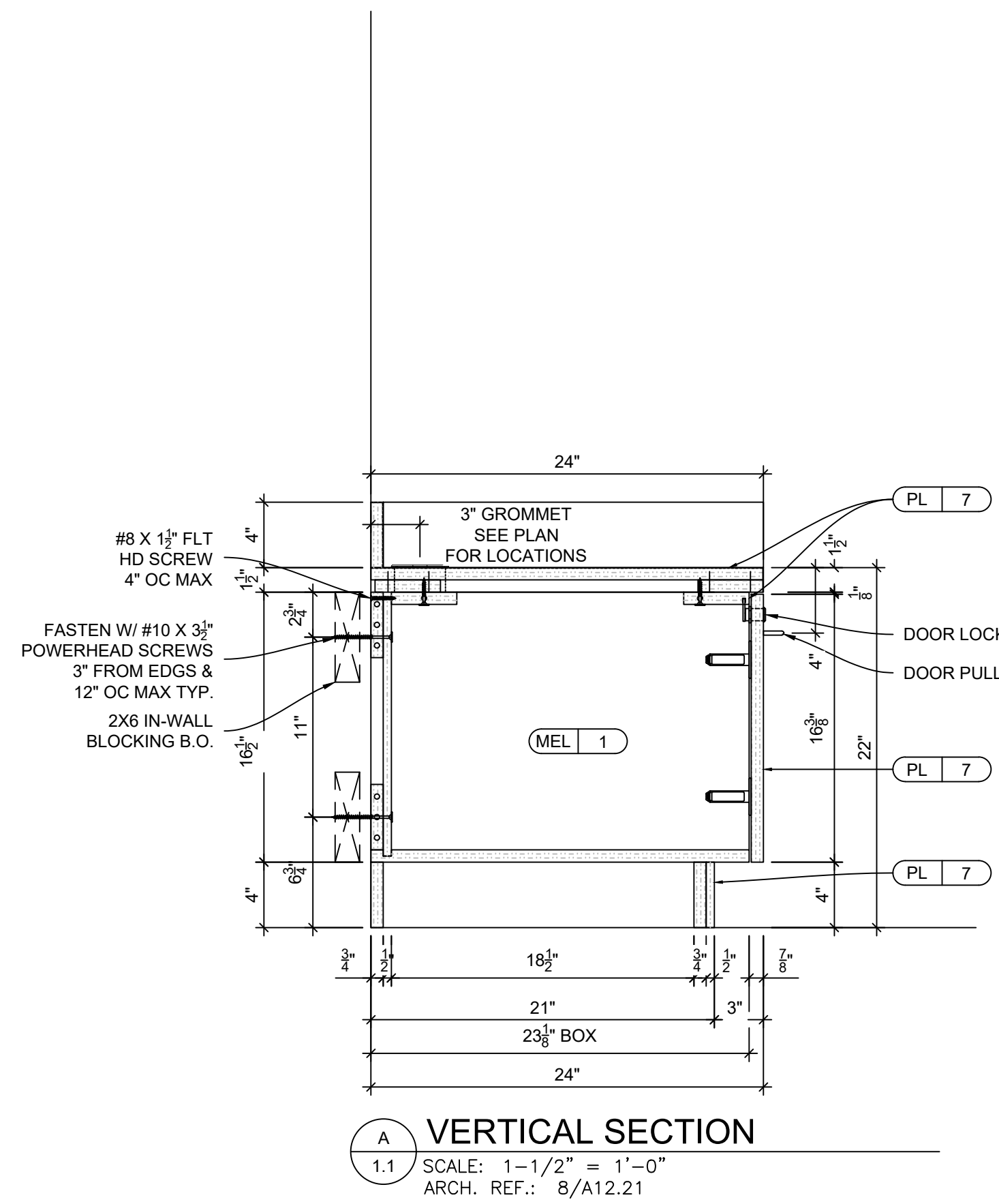

REF	BY	DATE	DESCRIPTION
△	GK		SUBMIT
△			
△			

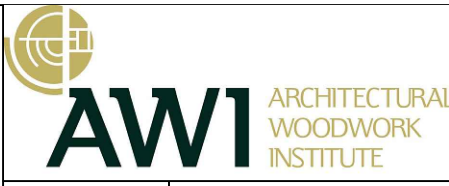
PROJECT: VERNOR CIRCLE BOA VERNOR, CT		 AWI ARCHITECTURAL WOODWORK INSTITUTE
GRADE: CUSTOM	LEED PROJECT: NA	
SUBJECT: UCC RM 125 (MW-07)		NAUF: NO FSC: NO QCP PROJECT: NA QCP PROJECT #: NA
CONTRACTOR:		DRAWING:
ARCHITECT:		<div style="font-size: 2em; font-weight: bold; text-align: center;">1.1</div> <div style="text-align: center;">2 OF 2</div>
SCALE: AS NOTED	Check By: GK	
DATE:	Approved: JOB No: #1163	

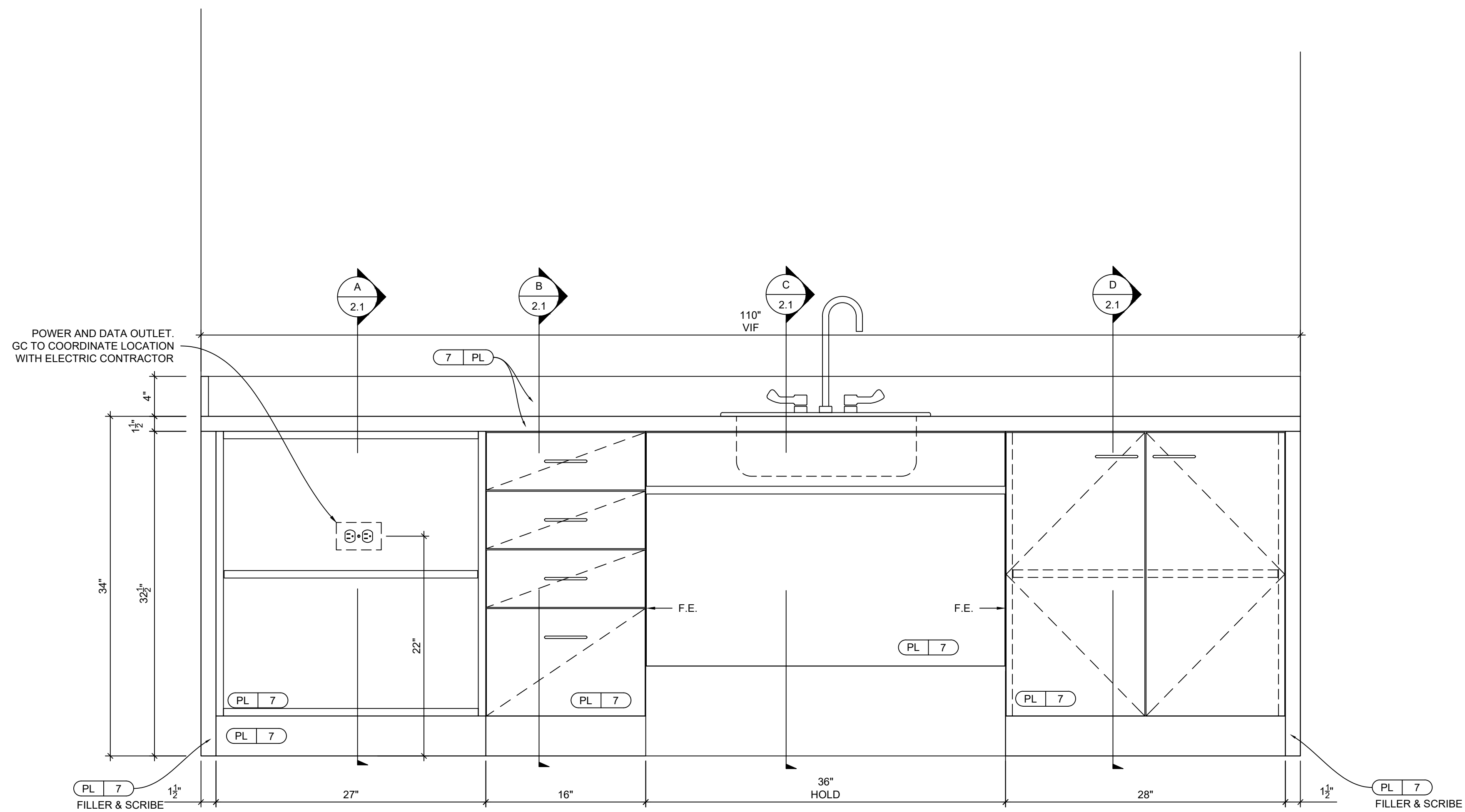
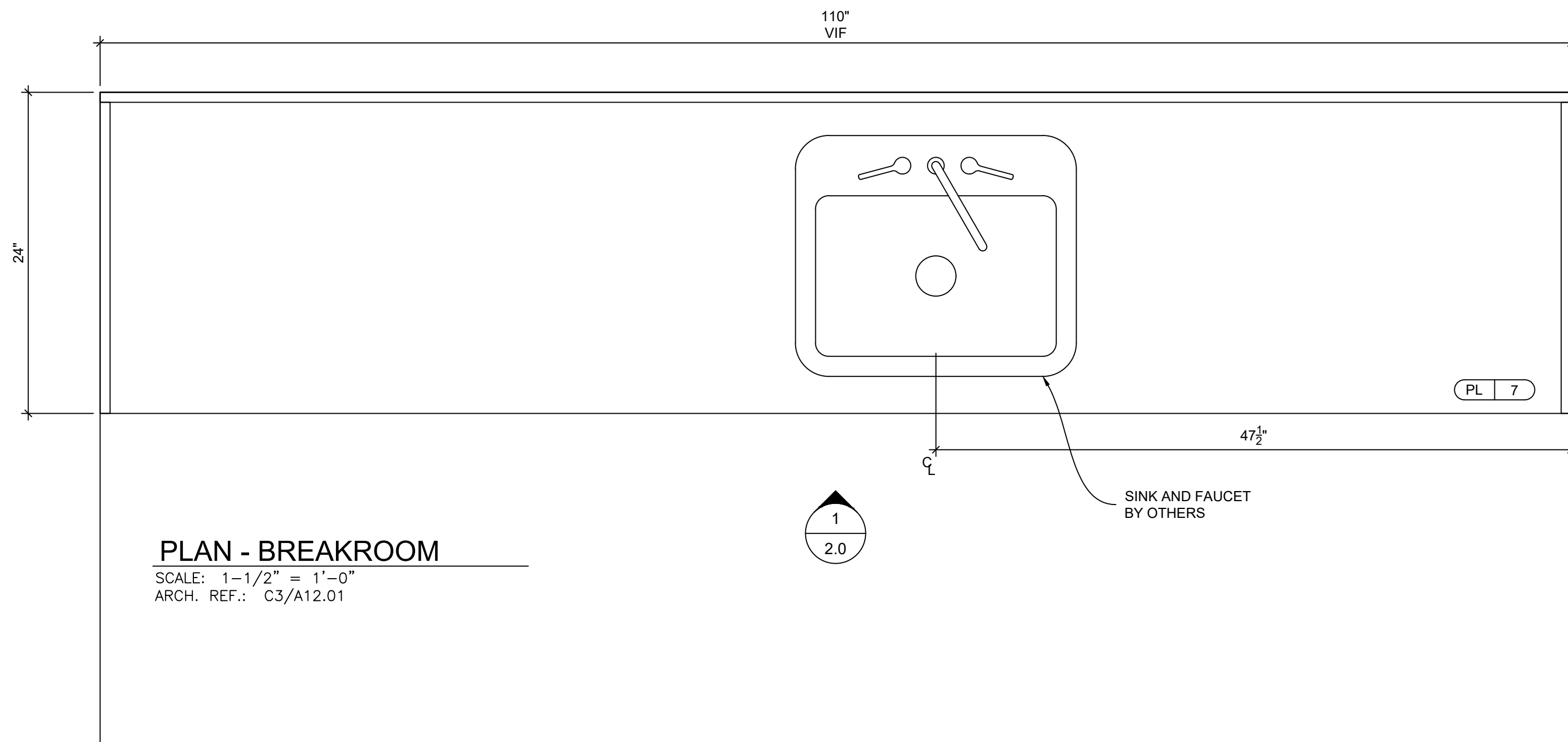

MATERIALS	
REF	DESCRIPTION
1	3/4" PARTICLE BOARD
2	MILL OPTION BLOCKING
3	
4	
5	
6	
7	
8	
9	
10	
11	
12	
13	
14	
15	
16	
17	
18	
19	
20	
21	
22	
23	

HARDWARE					
REF	QTY	ITEM NAME/ DESCRIPTION	EDP NUMBER	MANUFACTURER	FINISH
1	6	4" CABINET PULL	BP33206140	RICHELIEU	CHROME
2	4	CABINET HINGE (110 DEG)	71B3590	BLUM	US15
3	4	HINGE PLATE	174H71001	BLUM	US15
4	8	SHELF REST	CP5830180	RICHELIEU	NICKEL
5	8	SHELF RETAINER	CP34068030	HAFELE	WHITE
6	12	1/2" CLEAR BUMPER	531211	RICHELIEU	N/A
7	1	ELBOW CATCH	BP5540180	RICHELIEU	NICKEL
8	4	KEKU HANGERS	4247084	RICHELIEU	BLACK
9	8	DRAWER GLIDE	TBD	TBD	TBD
10					
11					
12					
13					
14					
15					
16					
17					
18					

OTHER FINISH MATERIAL			
REF	SYMBOL	DESCRIPTION	FINISH
1	PL-7	WILSONART, D354-60, DESIGNER WHITE	MATTE
2	EB-1	5MM WHITE	MATTE
3			
4			
5			
6			

FINISHES				
REF	SYMBOL	AWI SYSTEM	DESCRIPTION	SAMPLE
1				
2				
3				
4				

REF	BY	DATE	DESCRIPTION
1	GK		SUBMIT
2			
3			
4			

PROJECT: **VERNOR CIRCLE BOA**
VERNOR, CT

SUBJECT: **BREAKROOM**
RM 124 (MW-08A)

CONTRACTOR: _____
 ARCHITECT: _____

SCALE: **AS NOTED** Check By: _____ Drawn By: **GK**
 DATE: _____ Approved: _____ JOB No: **#1163**

AWI ARCHITECTURAL WOODWORK INSTITUTE

GRADE: CUSTOM LEED PROJECT: NA
 NAUF: NO QCP PROJECT: NA
 FSC: NO QCP PROJECT #: NA

DRAWING: **2.0**
 1 OF 2

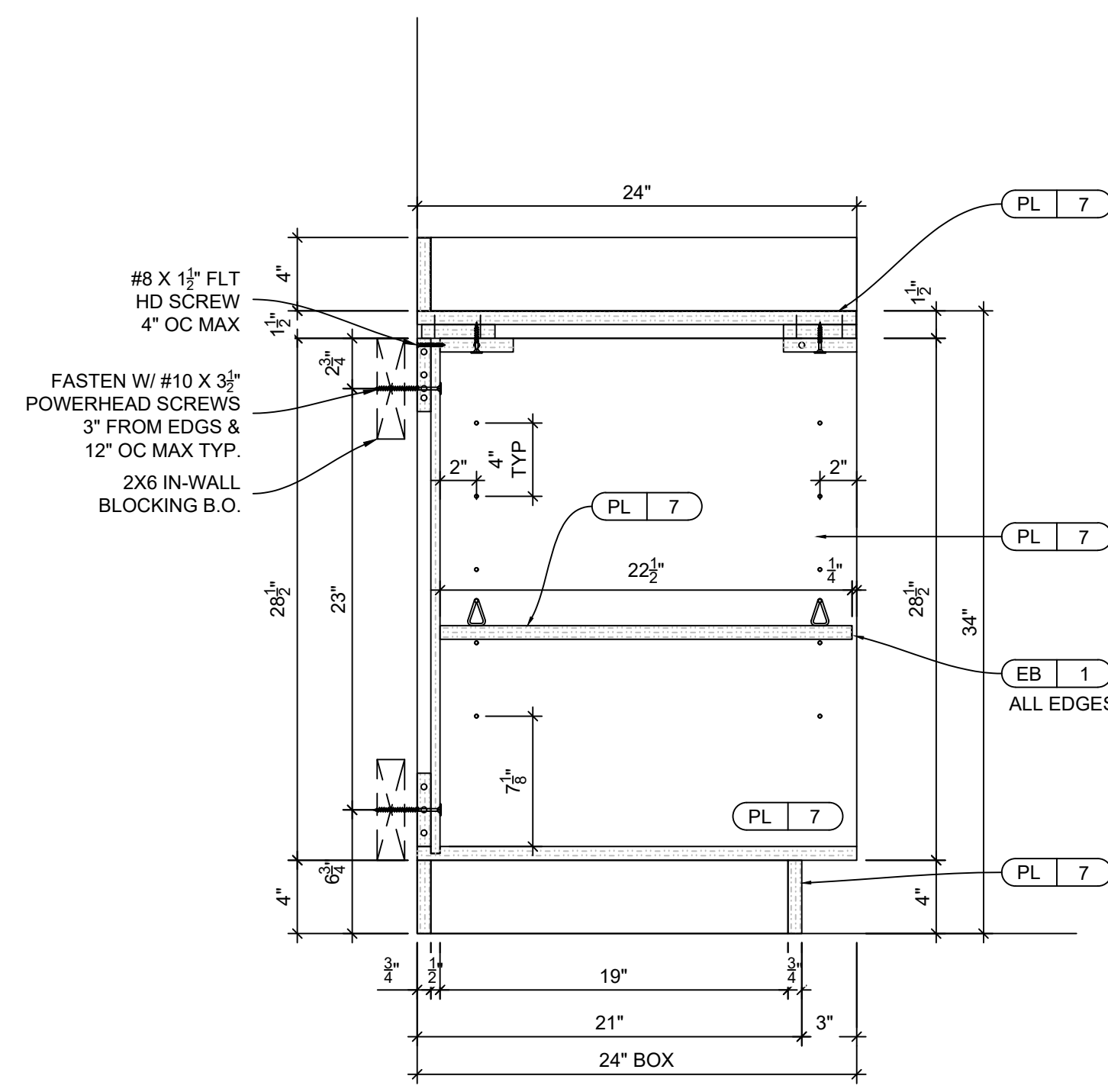

A VERTICAL SECTION
 2.1 SCALE: 1-1/2" = 1'-0"
 ARCH. REF.: 07/A12.21

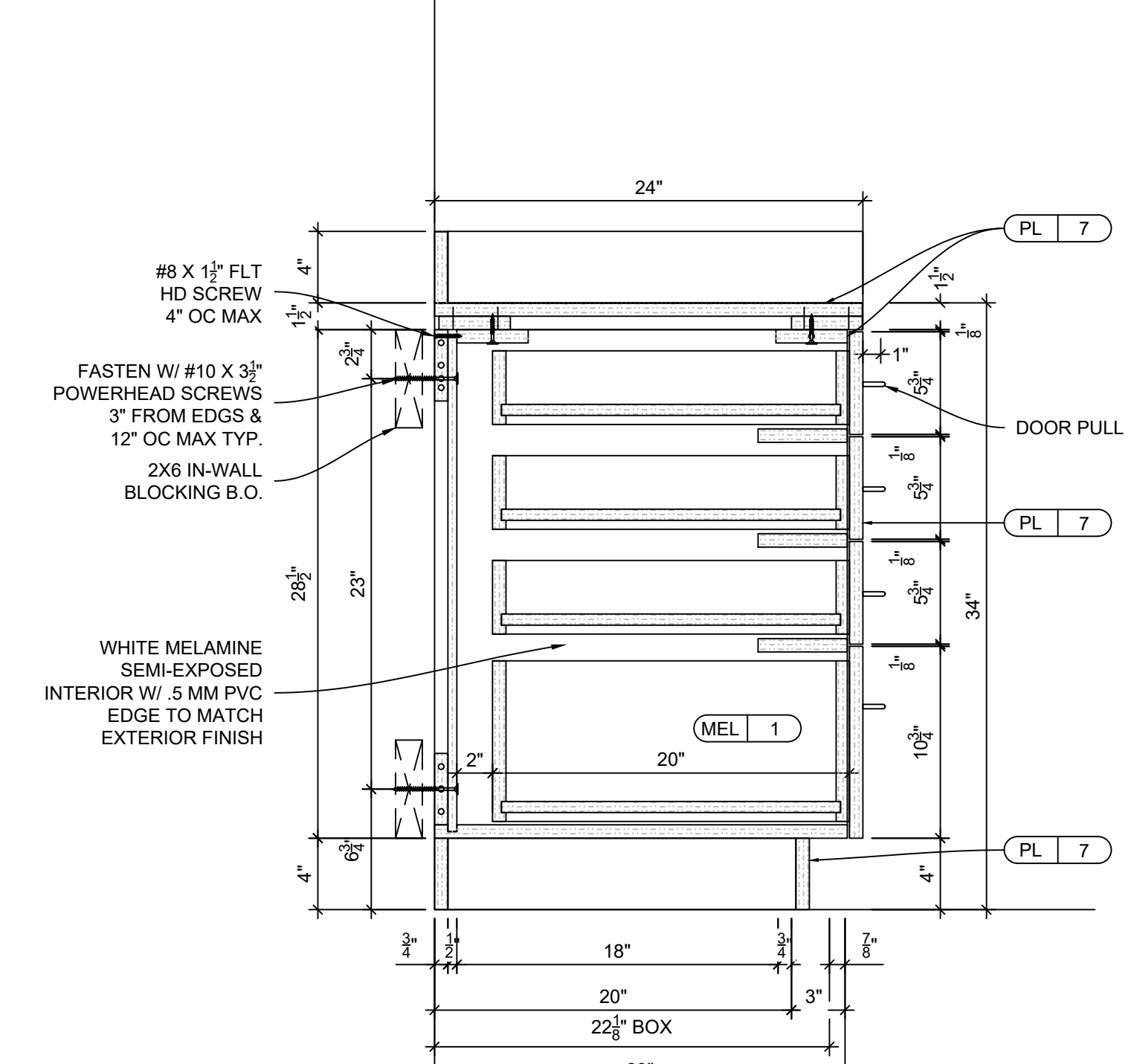

B VERTICAL SECTION
 2.1 SCALE: 1-1/2" = 1'-0"
 ARCH. REF.: 2/A12.04

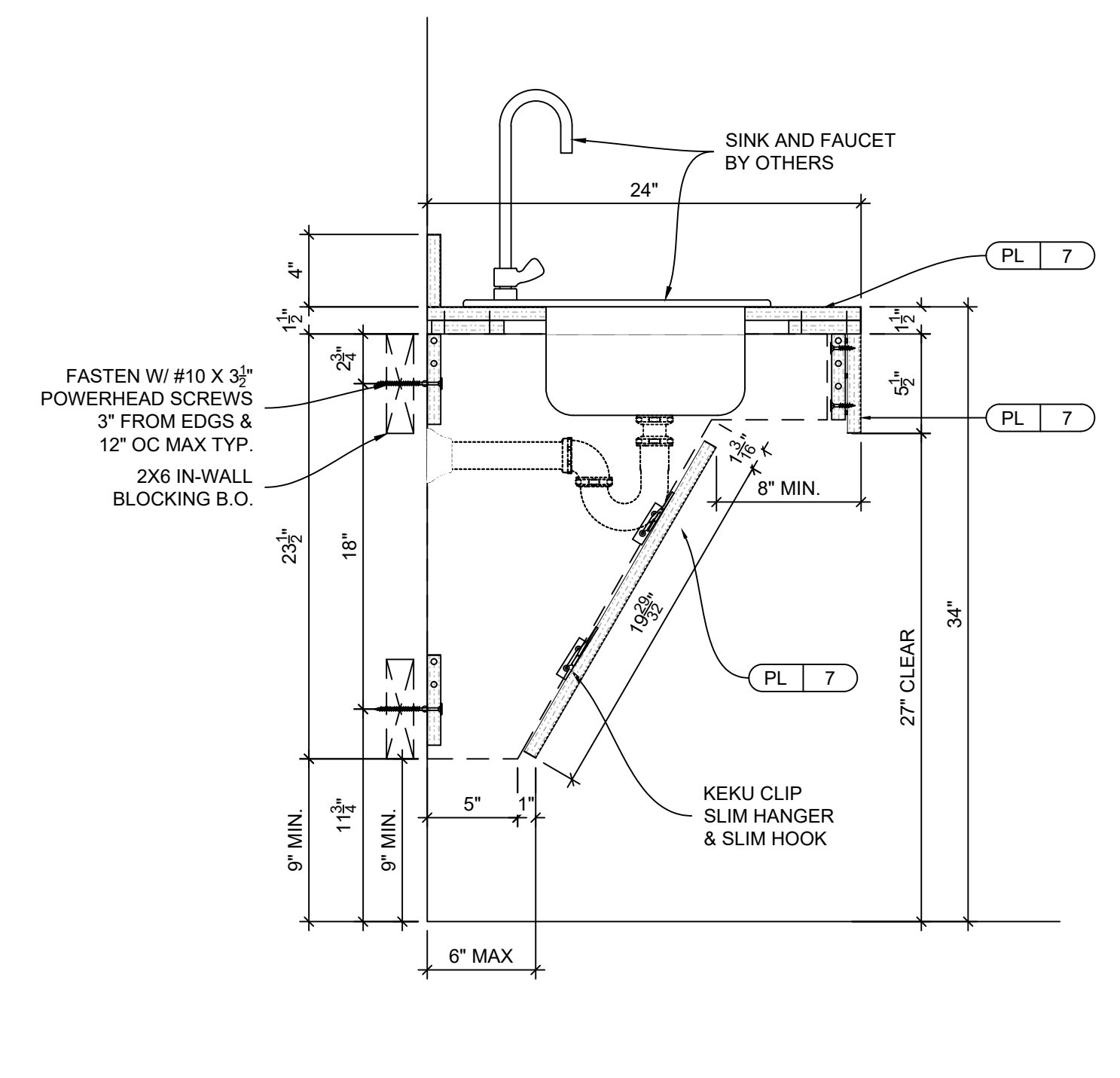

C VERTICAL SECTION
 2.1 SCALE: 1-1/2" = 1'-0"
 ARCH. REF.: N/A

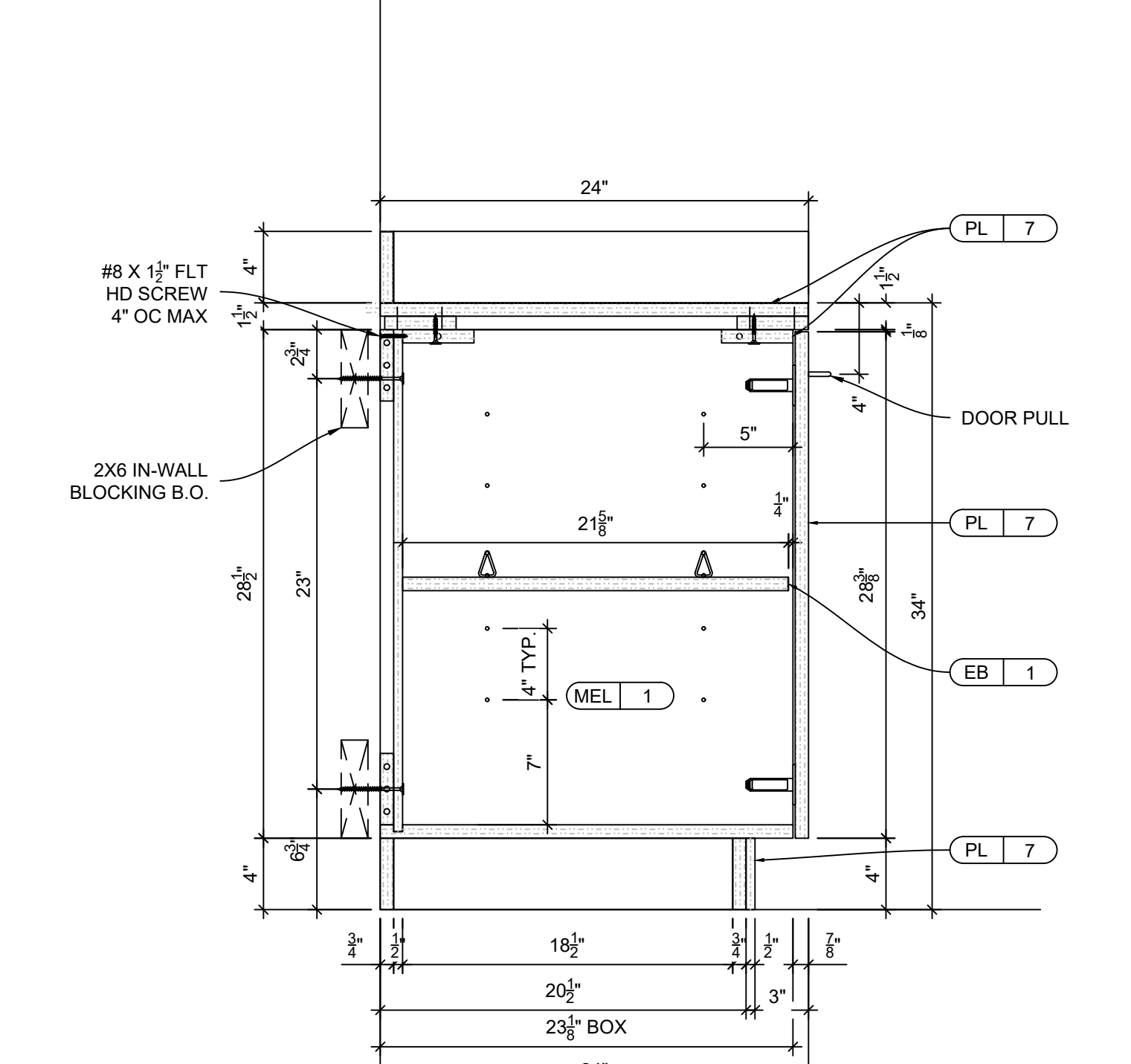

D VERTICAL SECTION
 2.1 SCALE: 1-1/2" = 1'-0"
 ARCH. REF.: 4/A12.21

REF	BY	DATE	DESCRIPTION
△	GK		SUBMIT
△			
△			

PROJECT: VERNOR CIRCLE BOA VERNOR, CT		 AWI ARCHITECTURAL WOODWORK INSTITUTE
GRADE: CUSTOM	LEED PROJECT: NA	
SUBJECT: BREAKROOM RM 124 (MW-08A)		NAUF: NO
		QCP PROJECT: NA
		FSC: NO
		QCP PROJECT #: NA
CONTRACTOR:		DRAWING:
ARCHITECT:		<div style="font-size: 2em; font-weight: bold; text-align: center;">2.1</div>
SCALE: AS NOTED	Check By: GK	
DATE:	Approved: JOB No: #1163	

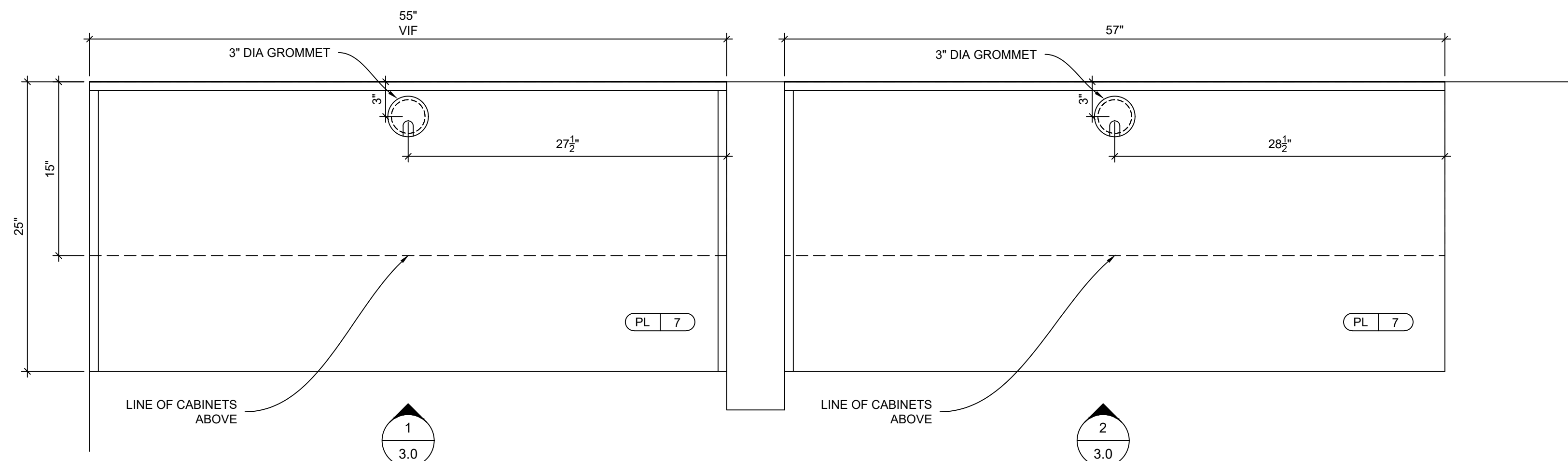

PLAN - WORK ROOM- (MW-09)
 SCALE: 1-1/2" = 1'-0"
 ARCH. REF.: F1/A12.01

PLAN - WORK ROOM- (MW-12A)
 SCALE: 1-1/2" = 1'-0"
 ARCH. REF.: 11/A12.02

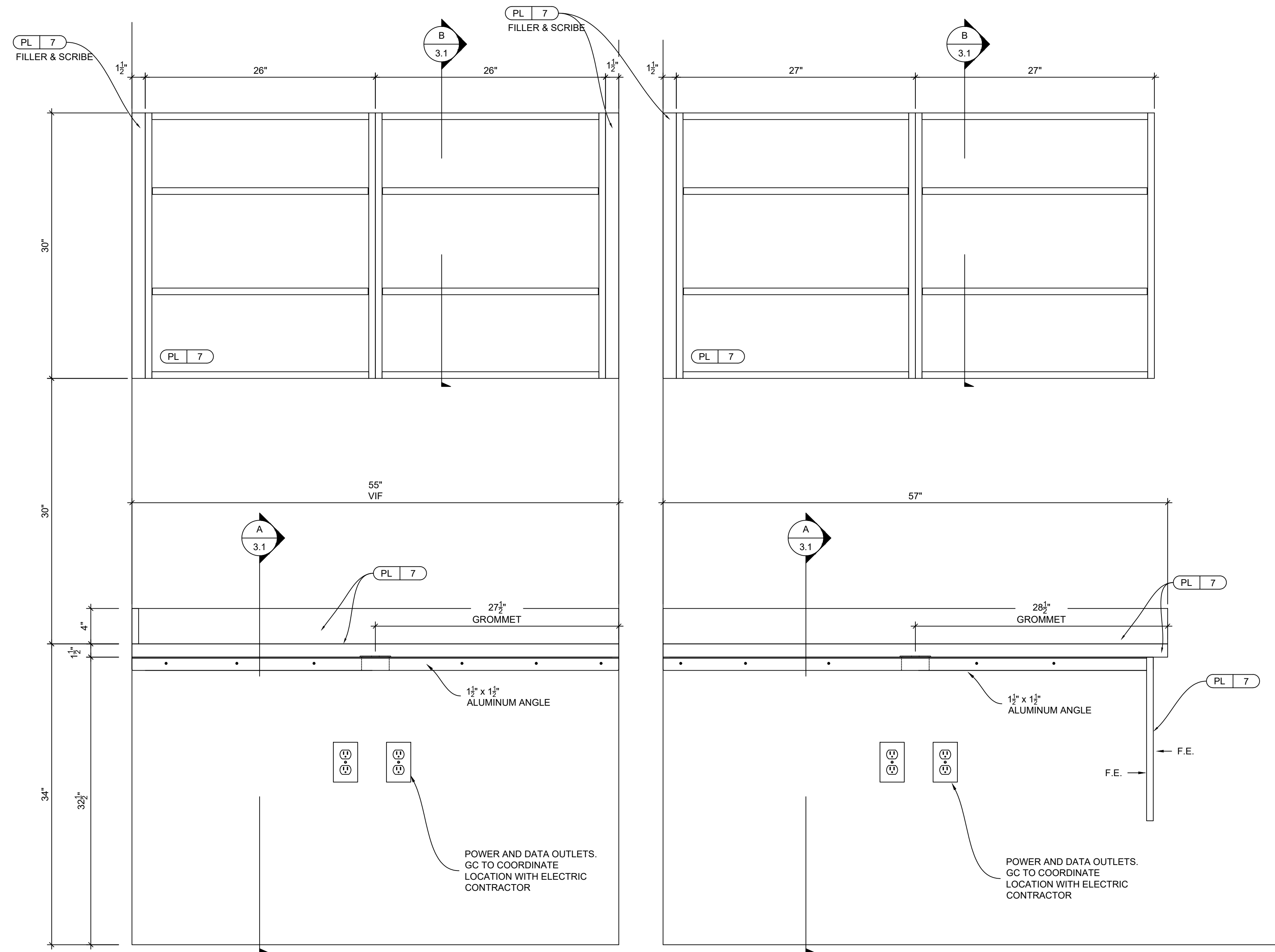

1 ELEVATION - (MW-09)
 SCALE: 1-1/2" = 1'-0"
 ARCH. REF.: F6/A12.01

2 ELEVATION - (MW-12A)
 SCALE: 1-1/2" = 1'-0"
 ARCH. REF.: 13/A12.02

MATERIALS	
REF	DESCRIPTION
1	3/4" PARTICLE BOARD
2	MILL OPTION BLOCKING
3	
4	
5	
6	
7	
8	
9	
10	
11	
12	
13	
14	
15	
16	
17	
18	
19	
20	
21	
22	
23	

HARDWARE					
REF	QTY	ITEM NAME/ DESCRIPTION	EDP NUMBER	MANUFACTURER	FINISH
1	32	SHELF REST	CP5830180	RICHELIEU	NICKEL
2	32	SHELF RETAINER	CP34068030	HAFELE	WHITE
8	3	1 1/2" x 1 1/2" METAL ANGLE	TBD	TBD	TBD
4	2	3" GROMMET	TBD	DOUG MOCKETT	BLACK
5					
6					
7					
8					
9					
10					
11					
12					
13					
14					
15					
16					
17					
18					

OTHER FINISH MATERIAL				
REF	SYMBOL	DESCRIPTION	FINISH	
1	PL-7	WILSONART DESIGNER WHITE #D354-60	MATTE	
2	EB-1	5MM WHITE		
3				
4				
5				
6				

FINISHES				
REF	SYMBOL	AWI SYSTEM	DESCRIPTION	SAMPLE
1				
2				
3				
4				

REF	BY	DATE	DESCRIPTION
△	GK		SUBMIT
△			
△			

PROJECT:
 VERNOR CIRCLE BOA
 VERNOR, CT

SUBJECT:
 WORK ROOM
 RM 117 (MW-09 & MW-12A)

CONTRACTOR:
 ARCHITECT:

SCALE:
 AS NOTED

DATE:

AWI ARCHITECTURAL WOODWORK INSTITUTE

GRADE: CUSTOM
 NAUF: NO
 FSC: NO

LEED PROJECT: NA
 QCP PROJECT: NA
 QCP PROJECT #: NA

DRAWING:
 3.0

1 OF 2

#1163

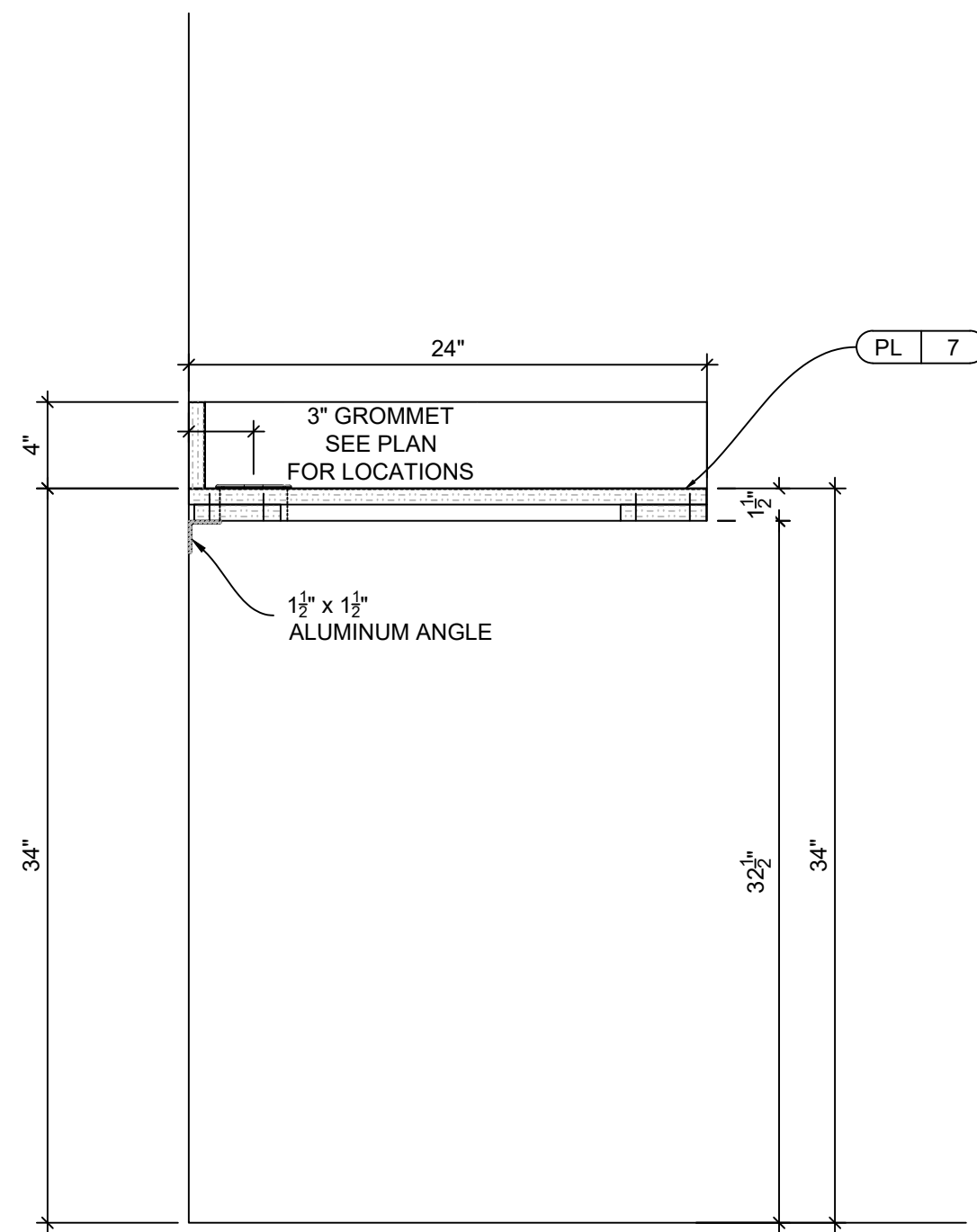
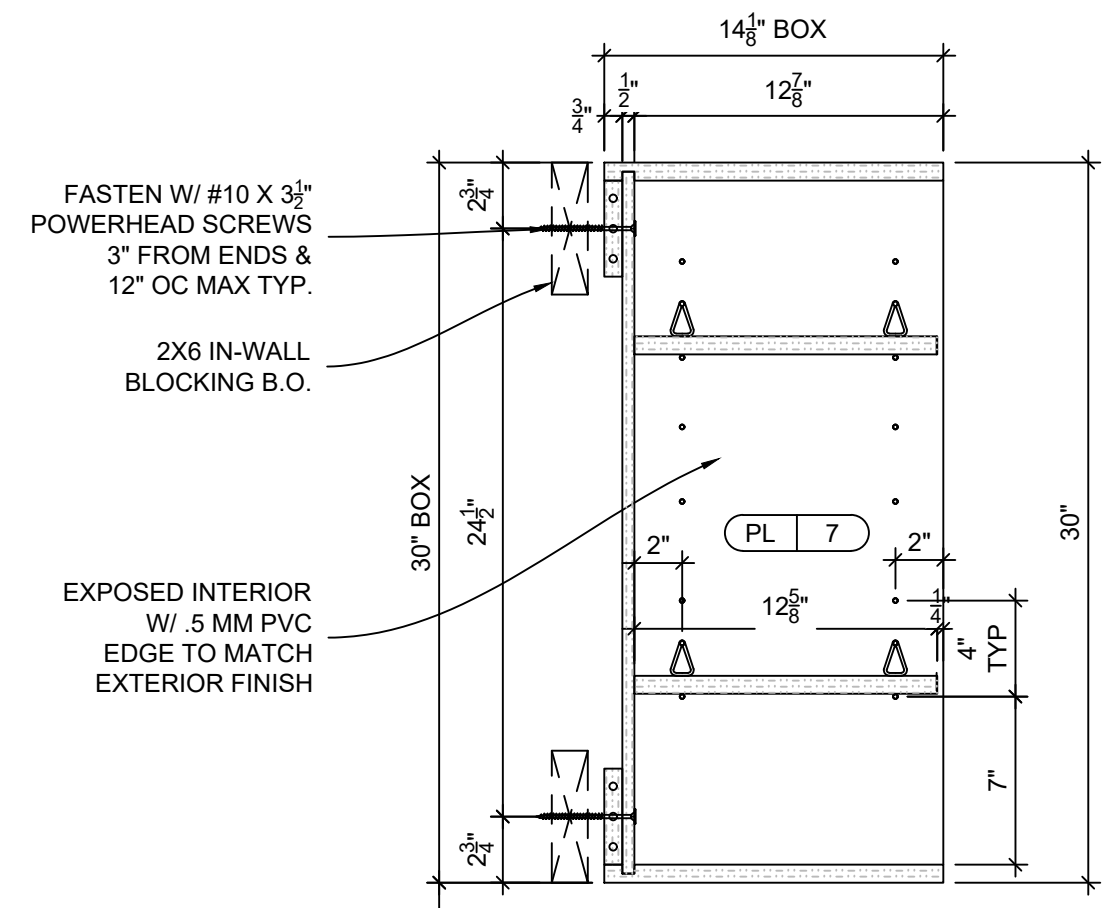

A VERTICAL SECTION
 3.1 SCALE: 1-1/2" = 1'-0"
 ARCH. REF.: 1/A12.21

B VERTICAL SECTION
 3.1 SCALE: 1-1/2" = 1'-0"
 ARCH. REF.: 3/A12.21

REF	BY	DATE	DESCRIPTION
△	GK		SUBMIT
△			
△			

PROJECT: VERNOR CIRCLE BOA VERNOR, CT		
GRADE: CUSTOM	LEED PROJECT: NA	
SUBJECT: WORK ROOM RM 117 (MW-09 & MW-12A)		NAUF: NO
		QCP PROJECT: NA
		FSC: NO
		QCP PROJECT #: NA
CONTRACTOR:		DRAWING:
ARCHITECT:		3.1
SCALE: AS NOTED	Check By: GK	
DATE:	Approved:	
JOB No: #1163		

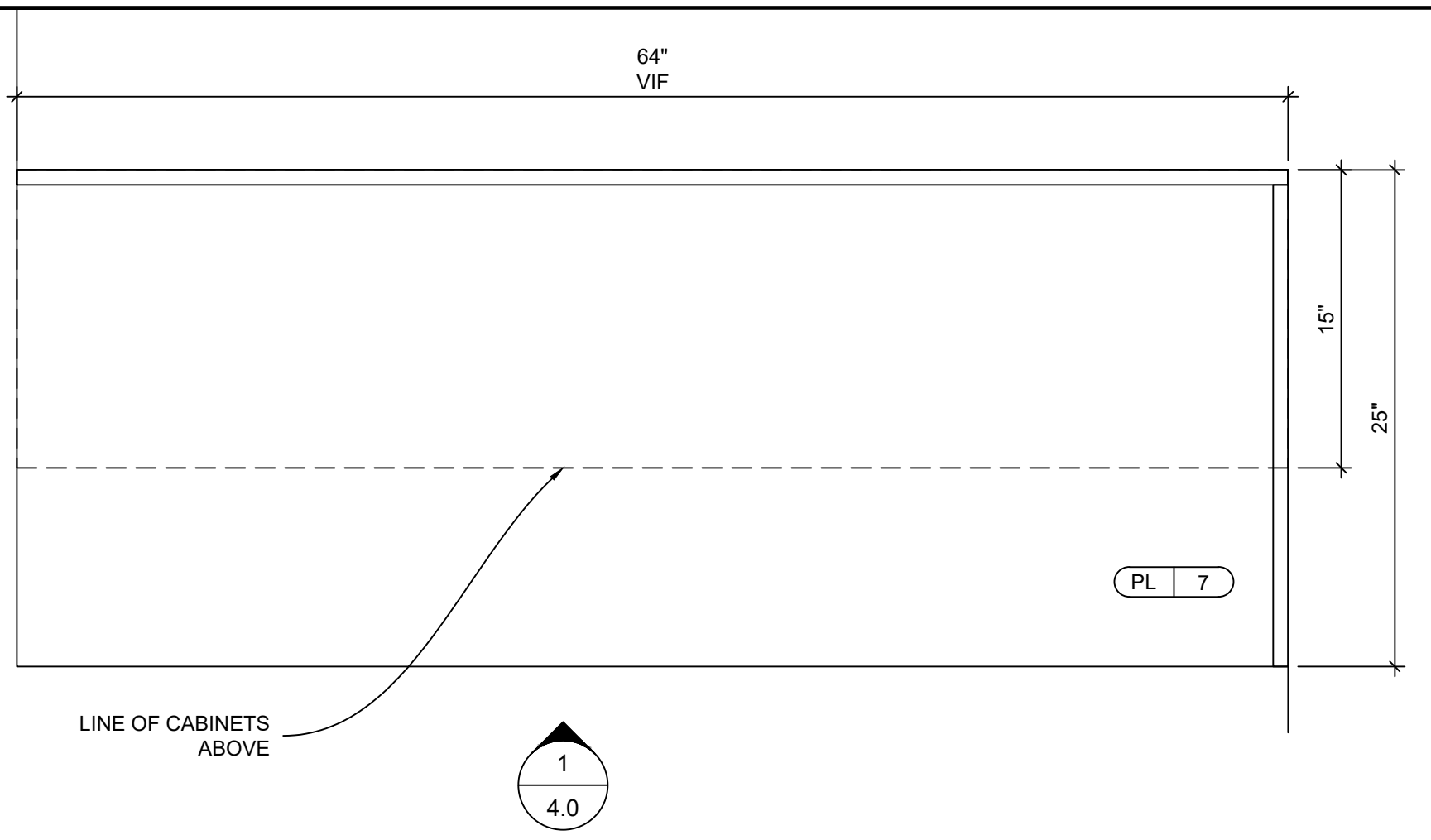

PLAN - WORK ROOM- (MW-12B)
 SCALE: 1-1/2" = 1'-0"
 ARCH. REF.: 15/A12.02

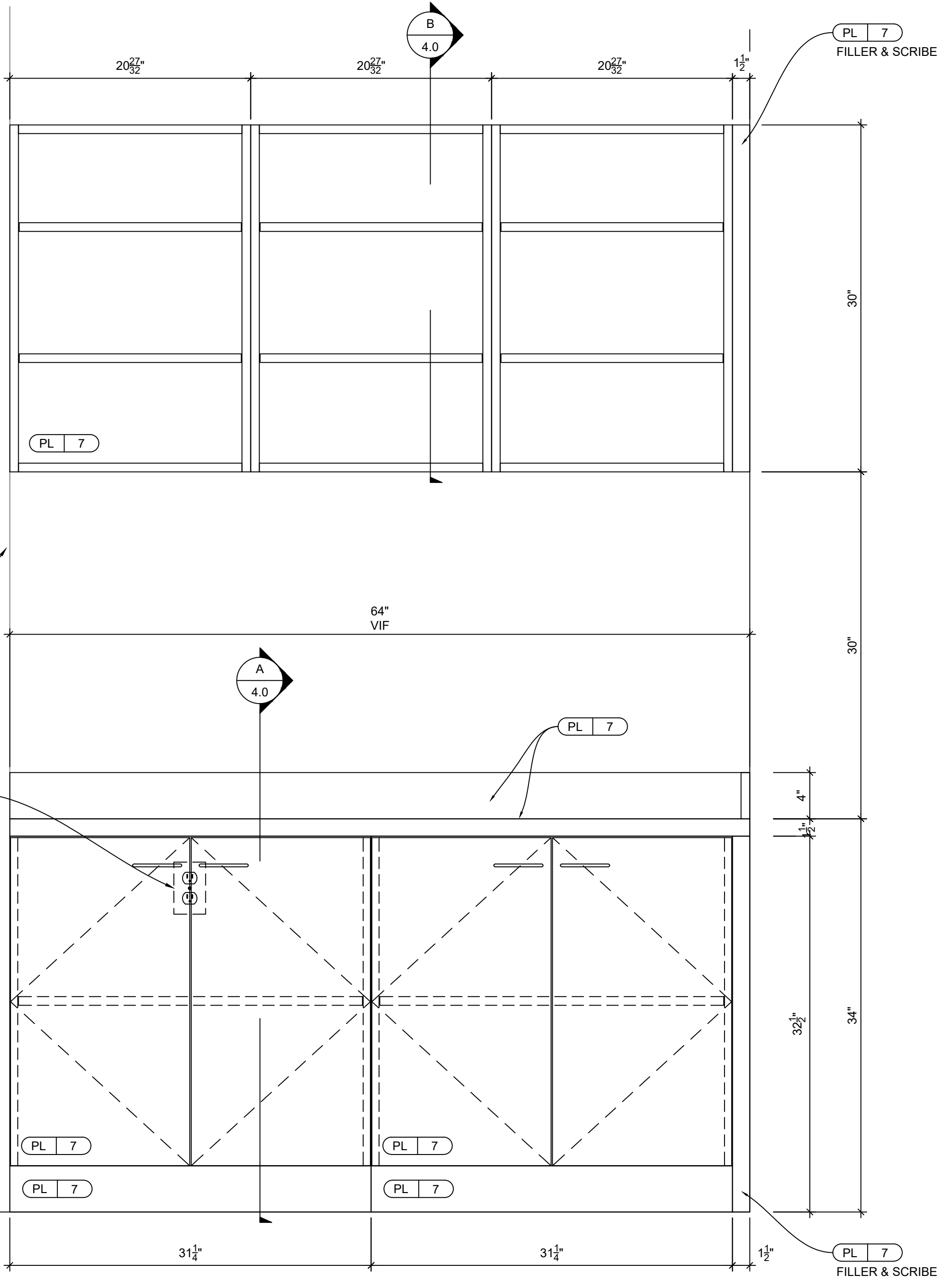

ELEVATION - (MW-12B)
 SCALE: 1-1/2" = 1'-0"
 ARCH. REF.: 17/A12.02

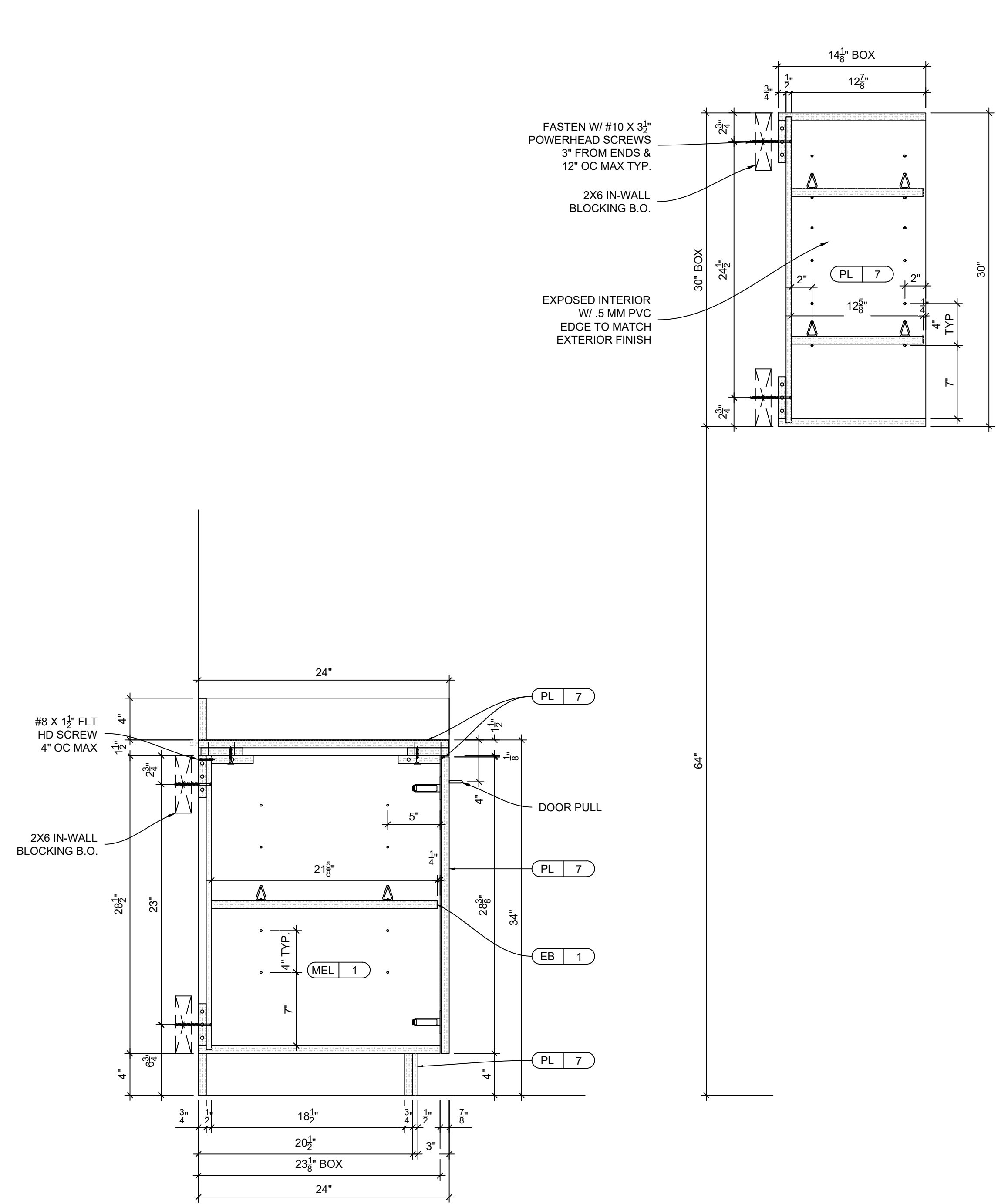

VERTICAL SECTION
 SCALE: 1-1/2" = 1'-0"
 ARCH. REF.: 4/A12.21

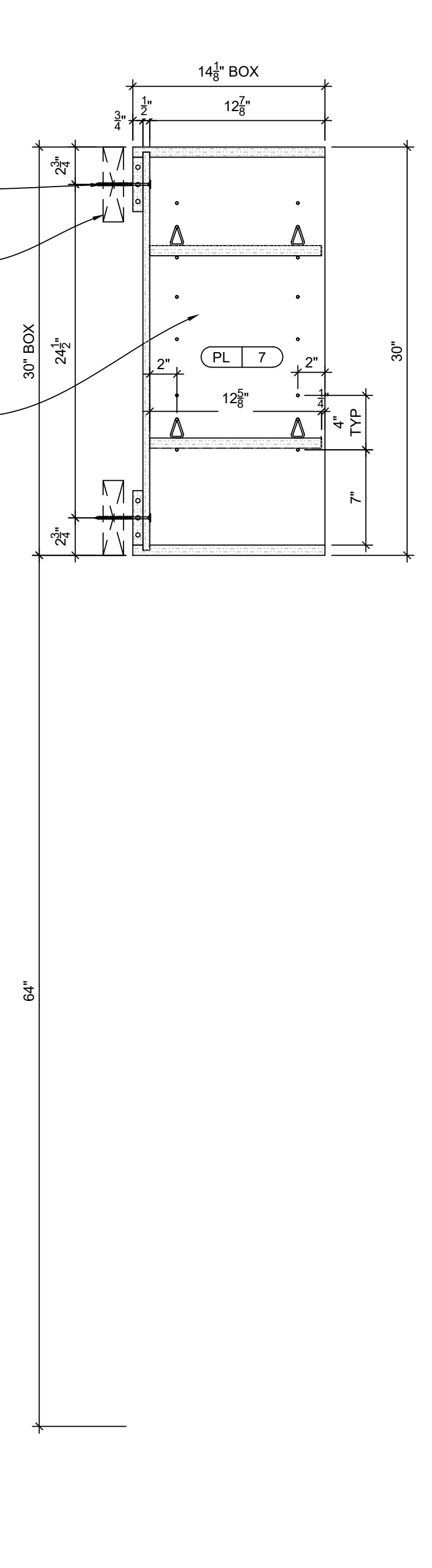

VERTICAL SECTION
 SCALE: 1-1/2" = 1'-0"
 ARCH. REF.: 3/A12.21

MATERIALS	
REF	DESCRIPTION
1	3/4" PARTICLE BOARD
2	MILL OPTION BLOCKING
3	
4	
5	
6	
7	
8	
9	
10	
11	
12	
13	
14	
15	
16	
17	
18	
19	
20	
21	
22	
23	

HARDWARE					
REF	QTY	ITEM NAME/ DESCRIPTION	EDP NUMBER	MANUFACTURER	FINISH
1	4	4" CABINET PULL	BP33206140	RICHELIEU	CHROME
2	8	CABINET HINGE (110 DEG)	71B3590	BLUM	US15
3	8	HINGE PLATE	174H71001	BLUM	US15
4	32	SHELF REST	CP5830180	RICHELIEU	NICKEL
5	32	SHELF RETAINER	CP34068030	HAFELE	WHITE
6	8	1/2" CLEAR BUMPER	531211	RICHELIEU	N/A
7	2	ELBOW CATCH	BP5540180	RICHELIEU	NICKEL
8					
9					
10					
11					
12					
13					
14					
15					
16					
17					
18					

OTHER FINISH MATERIAL				
REF	SYMBOL	DESCRIPTION	FINISH	
1	PL-7	WILSONART DESIGNER WHITE #D354-60	MATTE	
2	EB-1	5MM WHITE		
3				
4				
5				
6				

FINISHES				
REF	SYMBOL	AWI SYSTEM	DESCRIPTION	SAMPLE
1				
2				
3				
4				

REF	BY	DATE	DESCRIPTION
1	GK		SUBMIT
2			
3			
4			

PROJECT: **VERNOR CIRCLE BOA**
VERNOR, CT

SUBJECT: **WORK ROOM**
RM 117 (MW-12B)

CONTRACTOR: _____
 ARCHITECT: _____

SCALE: **AS NOTED** Check By: _____ Drawn By: **GK**
 DATE: _____ Approved: _____ JOB No: _____

#1163

AWI ARCHITECTURAL WOODWORK INSTITUTE

GRADE: CUSTOM LEED PROJECT: NA
 NAUF: NO QCP PROJECT: NA
 FSC: NO QCP PROJECT #: NA

4.0

1 OF 1

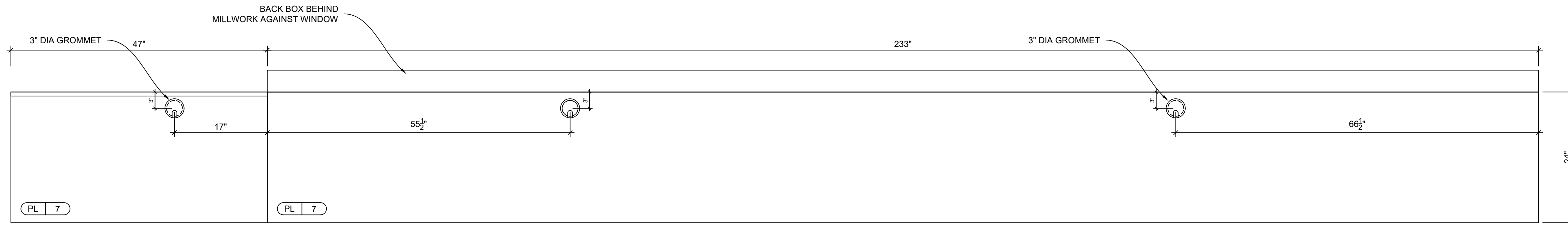

PLAN - CSR

SCALE: 1"=1'-0"
 ARCH. REF.: B1/A12.02

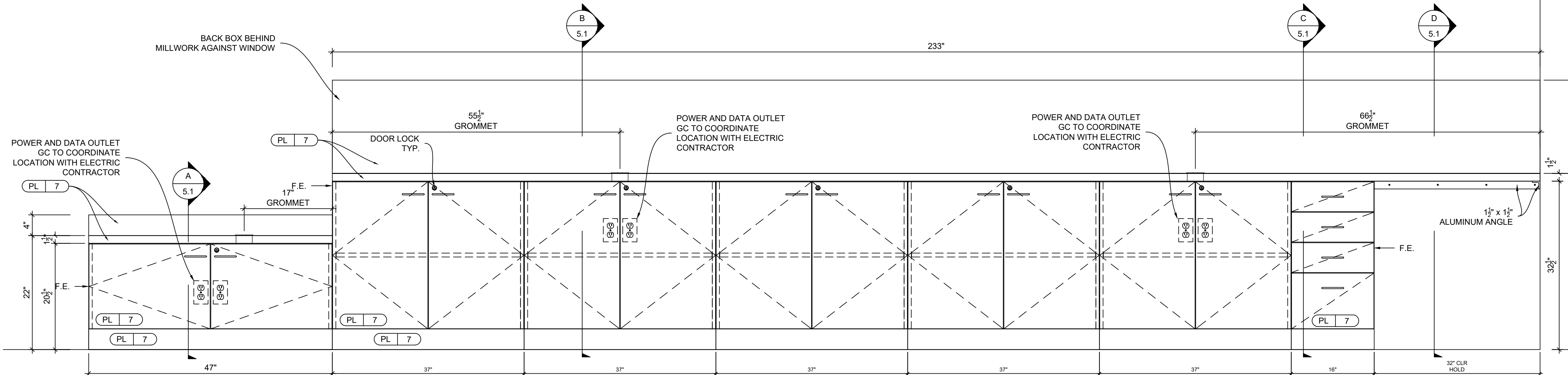
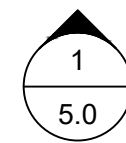

1 ELEVATION

SCALE: 1"=1'-0"
 ARCH. REF.: F1/A12.02

MATERIALS	
REF	DESCRIPTION
1	3/4" PARTICLE BOARD
2	MILL OPTION BLOCKING
3	
4	
5	
6	
7	
8	
9	
10	
11	
12	
13	
14	
15	
16	
17	
18	
19	
20	
21	
22	
23	

HARDWARE					
REF	QTY	ITEM NAME/ DESCRIPTION	EDP NUMBER	MANUFACTURER	FINISH
1	16	4" CABINET PULL	BP33206140	RICHELIEU	CHROME
2	24	CABINET HINGE (110 DEG)	71B3590	BLUM	US15
3	24	HINGE PLATE	174H71001	BLUM	US15
4	20	SHELF REST	CP5830180	RICHELIEU	NICKEL
5	20	SHELF RETAINER	CP34068030	HAFELE	WHITE
6	40	1/2" CLEAR BUMPER	531211	RICHELIEU	N/A
7	6	ELBOW CATCH	BP5540180	RICHELIEU	NICKEL
8	3	3" GROMMET	TBD	DOUG MOCKETT	BLACK
9	6	DOOR LOCK	TYPE 170	OLYMPUS	NICKEL
10	1	1 1/2" x 1 1/2" METAL ANGLE	TBD	TBD	TBD
11	8	DRAWER GLIDE	TBD	TBD	TBD
12					
13					
14					
15					
16					
17					
18					

OTHER FINISH MATERIAL			
REF	SYMBOL	DESCRIPTION	FINISH
1	PL-7	WILSONART DESIGNER WHITE #D354-60	MATTE
2	EB-1	5MM WHITE	MATTE
3			
4			
5			
6			

FINISHES				
REF	SYMBOL	AWI SYSTEM	DESCRIPTION	SAMPLE
1				
2				
3				
4				

REF	BY	DATE	DESCRIPTION
1	GK		SUBMIT
2			
3			
4			

PROJECT: **VERNOR CIRCLE BOA**
VERNOR, CT

SUBJECT: **CSR**
RM 119 (MW-11)

CONTRACTOR: _____
 ARCHITECT: _____

SCALE: **AS NOTED**
 DATE: _____

Check By: _____
 Approved: _____

Drawn By: **GK**
 JOB No: **#1163**

DRAWING: **5.0**
 1 OF 2

AWI ARCHITECTURAL WOODWORK INSTITUTE

GRADE: CUSTOM
 LEED PROJECT: NA

NAUF: NO
 QCP PROJECT: NA

FSC: NO
 QCP PROJECT #: NA

