

Project: <b>Pascagoula High School</b> <b>Performing Arts Center</b> <b>Pascagoula, MS</b>	Designer:  General Contractor:	Millwork Contractor/Installer:	Date:  Rev/Date:
---	--------------------------------------	--------------------------------	------------------------

**GENERAL SPECIFICATIONS**

**CONTRACT SCOPE & INDEX OF DRAWINGS**

	# DESCRIPTION	# OF ROOMS	SHEET #
	0 KEY PLAN	N/A	MM 0.0
	1 LOBBY WALL PANELS	1	MM1.0 - MM1.1
	2 CORRIDOR 115 PILASTER	1	MM2.0
	3 AUDITORIUM PANELING	1	MM3.0 - MM3.13
	4 108 RESTROOM - LONG VANITY	1	MM4.0
	5 108 & 111 RESTROOM - SHORT VANITY	2	MM5.0
	6 111 RESTROOM - LONG VANITY	1	MM6.0
	7 113 RESTROOM	1	MM7.0
	8 114 RESTROOM	1	MM8.0
	9 205 & 208 RESTROOM	2	MM9.0
	10 131 DRESSING ROOM	1	MM10.0 - MM10.1
	10.1 134 DRESSING ROOM	1	MM10.2 - MM10.3

**EXCEPTIONS NOTED**

ARCHITECT NOTES:

GENERAL CONTRACTOR NOTES:

1. GC to provide sink/faucet templates.

INDEX CONTINUES ON NEXT SHEET

**GENERAL SYMBOLS**

**EXCLUSIONS**

SYMBOL	DESCRIPTION	SYMBOL	DESCRIPTION
	FINISH MARK		SECTION MARK
	ELEVATION MARK		GRAIN DIRECTION
	WALL BLOCKING (BY OTHERS)		REVISION MARK

Project:  
 Pascagoula High School  
 Performing Arts Center  
 Pascagoula, MS

Drawn By:  
**GK**

Millwork Manufacturer/Installer:

Sheet Name:  
**Index & Scope**

Sheet:  
**Index 1**

Pascagoula High School  
 Performing Arts Center  
 Pascagoula, MS

Designer:

Millwork Contractor/Installer:

Date:

Rev/Date:

General Contractor:

**GENERAL SPECIFICATIONS**

**CONTRACT SCOPE & INDEX OF DRAWINGS**

#	DESCRIPTION	# OF ROOMS	SHEET #
11	GREEN ROOM	1	MM11.0
12	SERVING	1	MM12.0 - MM12.2
13	SILLS	~50 LINEAR FT	MM13.0
14	AUDITORIUM WOOD BASE	~50 LINEAR FT	MM1/14.0
15	AUDITORIUM WOOD CAP @ ORCHESTRA	~50 LINEAR FT	MM2/14.0
16	WOOD MOLDING @ STAGE	~130 LINEAR FT	MM1/15.0
17	TECHNICAL ROOM 206	1	MM16.0
18	TECHNICAL ROOM 211	1	MM17.0
19	TICKETS 102 & 103	2	MM18.0
20	CAP & HANDRAIL @ ALL AUDITORIUM SEATING	1	MM2/19.10
21	SECTIONS	N/A	MM19.0 - MM19.14

**EXCEPTIONS NOTED**

ARCHITECT NOTES:

GENERAL CONTRACTOR NOTES:

**GENERAL SYMBOLS**

SYMBOL	DESCRIPTION	SYMBOL	DESCRIPTION
	FINISH MARK		SECTION MARK
	ELEVATION MARK		GRAIN DIRECTION
	WALL BLOCKING (BY OTHERS)		REVISION MARK

**EXCLUSIONS**

Project:  
 Pascagoula High School  
 Performing Arts Center  
 Pascagoula, MS

Millwork Manufacturer/Installer:

Drawn By:

**GK**

Sheet Name:  
**Index & Scope**

Sheet:

**Index 2**

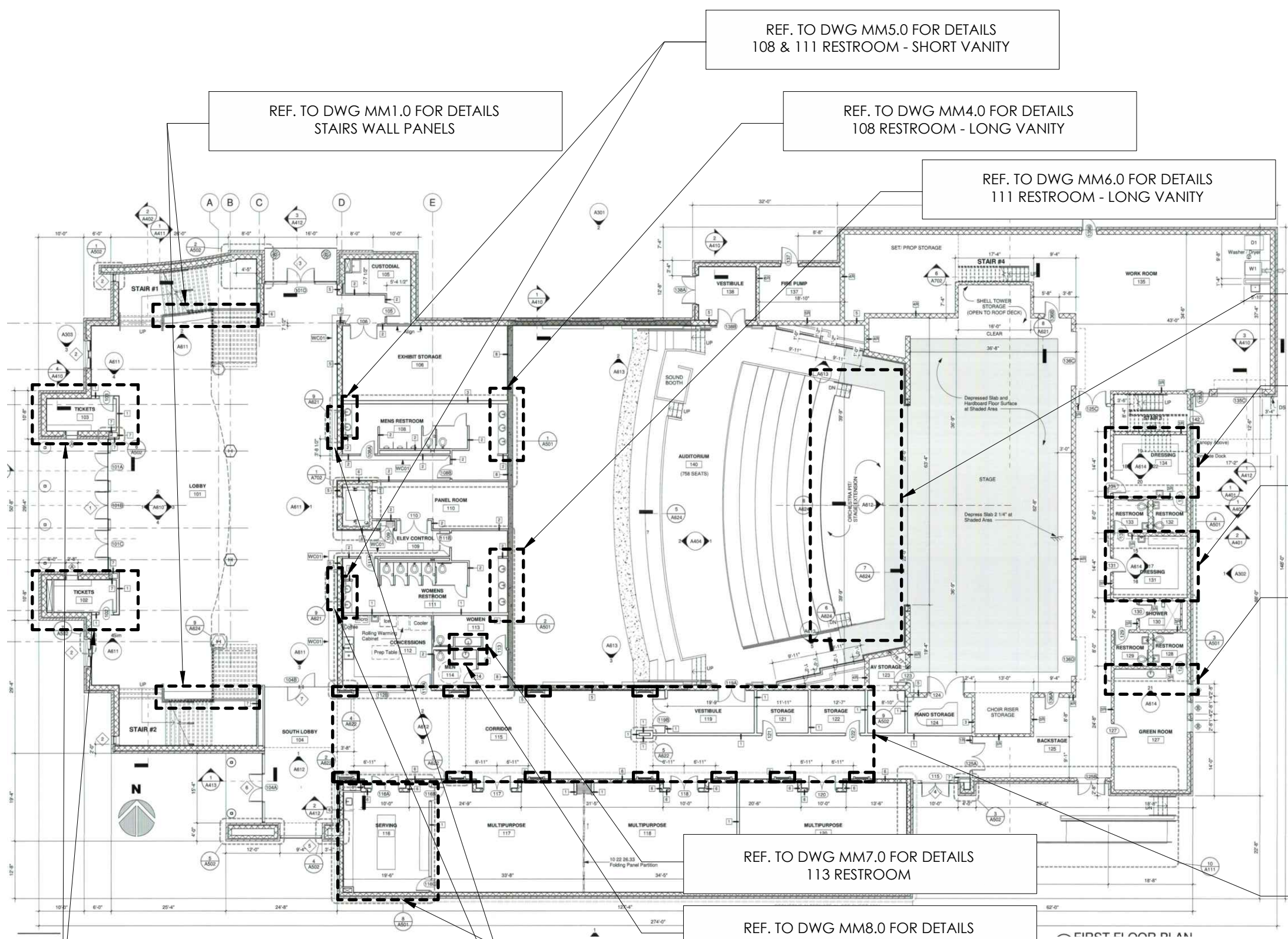

REF. TO DWG MM5.0 FOR DETAILS  
108 & 111 RESTROOM - SHORT VANITY

REF. TO DWG MM1.0 FOR DETAILS  
STAIRS WALL PANELS

REF. TO DWG MM4.0 FOR DETAILS  
108 RESTROOM - LONG VANITY

REF. TO DWG MM6.0 FOR DETAILS  
111 RESTROOM - LONG VANITY

REF. TO DWG MM13.11 FOR DETAILS  
EYEBROW (CEILING)

REF. TO DWG MM10.2 - MM10.3 FOR DETAILS  
134 DRESSING ROOM

REF. TO DWG MM10.0 - MM10.1 FOR DETAILS  
131 DRESSING ROOM

REF. TO DWG MM1.0 FOR DETAILS  
GREEN ROOM

REF. TO DWG MM7.0 FOR DETAILS  
113 RESTROOM

REF. TO DWG MM8.0 FOR DETAILS  
114 RESTROOM

REF. TO DWG MM12.0 - MM12.2 FOR DETAILS  
SERVING

REF. TO DWG MM1.1 FOR DETAILS  
LOBBY TV DISPLAY UNIT

REF. TO DWG MM2.0 FOR DETAILS  
CORRIDOR 115 PILASTER

REF. TO DWG MM18.0 FOR DETAILS  
TICKETS 102 & 103

1 FIRST FLOOR  
MM0.0 LOCATION PLAN SCALE: NTS

Date:

Rev/Date:

Project:  
Pascagoula High School  
Performing Arts Center  
Pascagoula, MS

Millwork Manufacturer/Installer:

Sheet Name:  
**LOCATION PLAN - FIRST FLOOR**

Drawn By:  
**GK**

Sheet:  
**MM0.0**

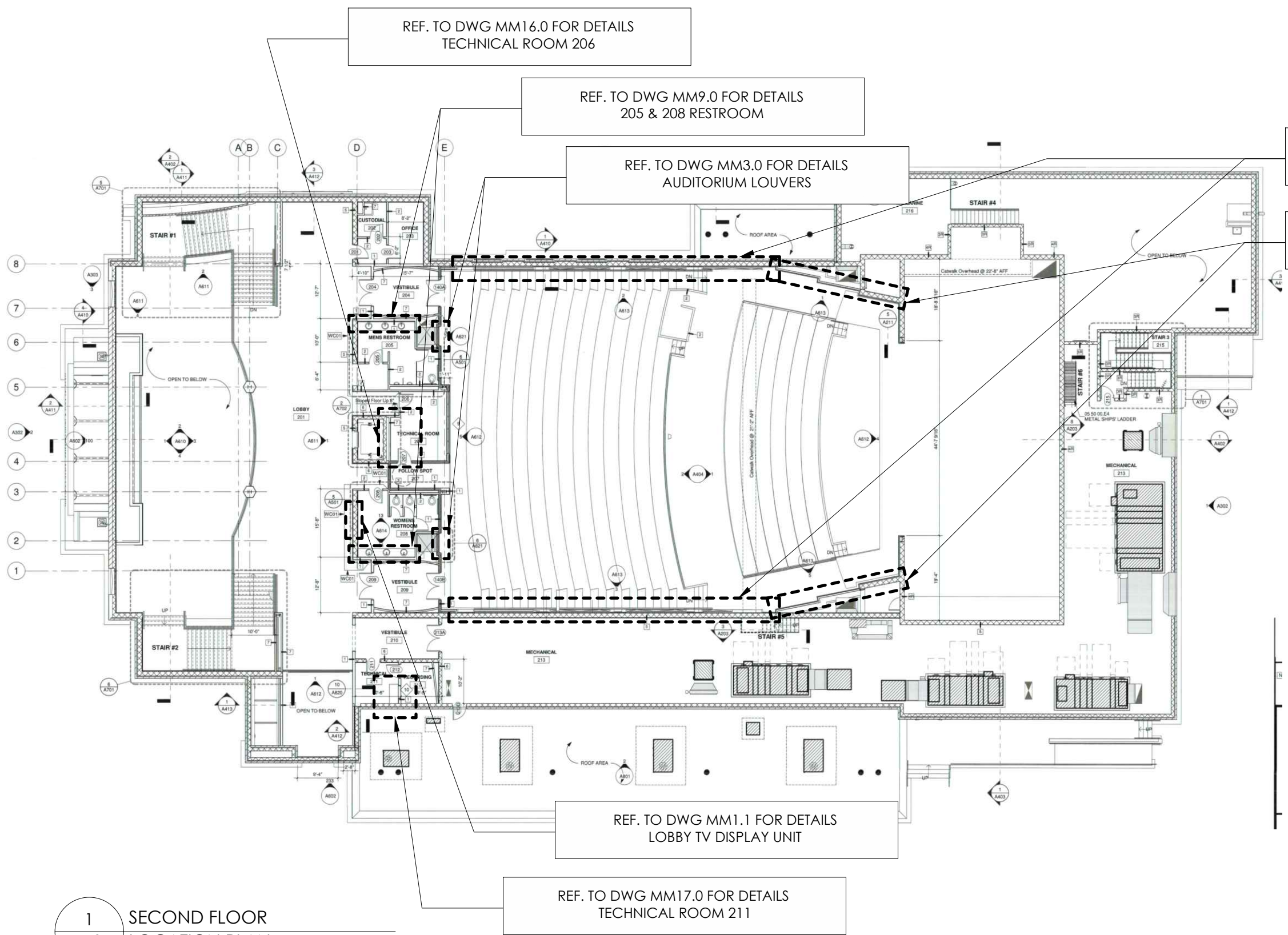

REF. TO DWG MM16.0 FOR DETAILS  
TECHNICAL ROOM 206

REF. TO DWG MM9.0 FOR DETAILS  
205 & 208 RESTROOM

REF. TO DWG MM3.0 FOR DETAILS  
AUDITORIUM LOUVERS

REF. TO DWG MM3.5 FOR DETAILS  
AUDITORIUM NORTH & SOUTH WALL

REF. TO DWG MM3.4 FOR DETAILS  
AUDITORIUM WING WALL

REF. TO DWG MM1.1 FOR DETAILS  
LOBBY TV DISPLAY UNIT

REF. TO DWG MM17.0 FOR DETAILS  
TECHNICAL ROOM 211

1 SECOND FLOOR  
MM0.1 LOCATION PLAN

SCALE: NTS

Date:

Rev/Date:

Project:  
Pascagoula High School  
Performing Arts Center  
Pascagoula, MS

Millwork Manufacturer/Installer:

Drawn By:  
**GK**

Sheet Name:  
**LOCATION PLAN - SECOND FLOOR**

Sheet:

**MM0.1**

**GENERAL CABINET NOTES:**

1. ALL MATERIAL CONNECTIONS TBD IN SHOP TO BEST ACCOMMODATE SPECIFIC PIECE
2. INTERIOR SURFACES MDF CORE WHITE MELAMINE FINISH EXTERIOR SURFACES MDF CORE WITH SELECTED PLAM FINISH, WITH WHITE CABINET LINER
3. P-LAM FINISH @ ALL CABINET EXPOSED SURFACES, WHITE MELAMINE @ ALL CABINET SEMI EXPOSED SURFACES CLEAR COAT @ ALL CABINET CONCEALED SURFACES
4. LAMINATES:
  - VERTICAL SURFACES - GRADE VGS
  - POSTFORMED SURFACES - GRADE HGP
  - EDGES - .5mm PVC
5. ADHESIVE TYPES:
  - LAMINATE PANELS - WILSONART ADHESIVE WA-3100 COLD PRESS
  - HPL - LAMINATED PANEL MATERIAL
  - EDGE BANDING - TECHNO MELT DORUS HKP 21 HOT MELT ADHESIVE
6. AWS FINISH SYSTEM
  - SHERWIN WILLIAMS HI-BILD, PRE CAT LACQUER (TOP COAT) + SEALER
  - SHERWOOD DYE STAIN
7. CABINET WALL ATTACHMENT METHOD - 3" PAN HEAD CABINET INSTALL SCREWS.
8. WALL PANEL ATTACHMENT METHOD - "Z" CLIPS
9. TYPICAL CABINET CONSTRUCTION:
  - FRONT -  $\frac{3}{4}$ " HIGH PRESSURE,
  - DRAWER BOTTOM AND CABINET BACK -  $\frac{1}{4}$ " WHITE MELAMINE,
  - DRAWER BOXES - LAMINATE ON VENEER CORE PLWD (WHITE),  $\frac{11}{16}$ " THCK DRAWER BOXES
  - SEMI EXPOSED CABINET PARTS -  $\frac{3}{4}$ " WHITE MELAMINE
10. ALL VENEER PREMIUM GRADE AA.
11. 3mm SOLID WOOD BANDING AT ALL EXPOSED PANEL EDGES

Date:

Rev/Date:

Project:  
Pascagoula High School  
Performing Arts Center  
Pascagoula, MS

Drawn By:  
**GK**

**FINISH SCHEDULE**

TYPE	MATERIAL	MANUFACTURER	MODEL #	COLOR/FINISH	LOCATION	SPECIFICATIONS / NOTES
PL-1	PLASTIC LAMINATE	FORMICA	M5306	DECO METAL/PLEX ARGENT	REF. TO ELEVATIONS	NON DIRECTIONAL
PL-2	PLASTIC LAMINATE	WILSONART	5013K-19	LENO WEAVE/MUSHROOM	REF. TO ELEVATIONS	NON DIRECTIONAL
PL-3	PLASTIC LAMINATE	FORMICA	845-58	SPECTRUM RED	REF. TO ELEVATIONS	NON DIRECTIONAL
PL-4	PLASTIC LAMINATE	FORMICA	6473-58	FOLKSTONE HEX	REF. TO ELEVATIONS	NON DIRECTIONAL
Q-1	QUARTZ	CORIAN QUARTZ	3cm	SNOW FLURRY	COUNTERTOPS ROOMS: 108, 111, 113, 114, 205, 208	-
Q-2	QUARTZ	CAERSTONE	4120	RAVEN	COUNTERTOPS ROOMS: 102, 103, 116	-
Q-3	QUARTZ	CAERSTONE	3100	JET BLACK	COUNTERTOPS ROOMS: 206, 211	THICKNESS TBD
WD-1	$\frac{3}{4}$ " WOOD PANEL W/ VENEER	TBD	QUARTERED WALNUT	MATCH ARCHITECTS SAMPLE	REF. TO ELEVATIONS	-

**HARDWARE SCHEDULE**

TYPE	MATERIAL	MANUFACTURER	MODEL #/SIZE	COLOR/FINISH	LOCATION	SPECIFICATIONS
DRAWER SLIDES	METAL	KNAPE & VOGT	DURISLIDE KV-4500	ZINK	WHERE APPLICABLE	-
HINGES	METAL	BLUM INSERTA	73T5590B / 120°	ZINK	WHERE APPLICABLE	-
PULLS	METAL	AMEROCK	96 mm WIRE	BRUSHED CHROME	WHERE APPLICABLE	-
LOCK	METAL	COMP X	TBD	TBD	WHERE APPLICABLE	
SHELF PINS	METAL	TBD	TBD	SILVER W/ METAL REST	WHERE APPLICABLE	
Ø 2" GROMMET	TBD	TBD	TBD	TBD	EXAM ROOMS DESK	
COUNTERTOP SUPPORT BRACKET	METAL	MOCKETT	SWS4 24 $\frac{1}{4}$ "	BLACK	WHERE APPLICABLE	
"Z" CLIPS	METAL	MONARCH	MFSTR050	ZINK	ALL PANEL WALL ATTACHMENT	

Millwork Manufacturer/Installer:

Sheet Name:  
**FINISHES**

Sheet:

**MM0.2**

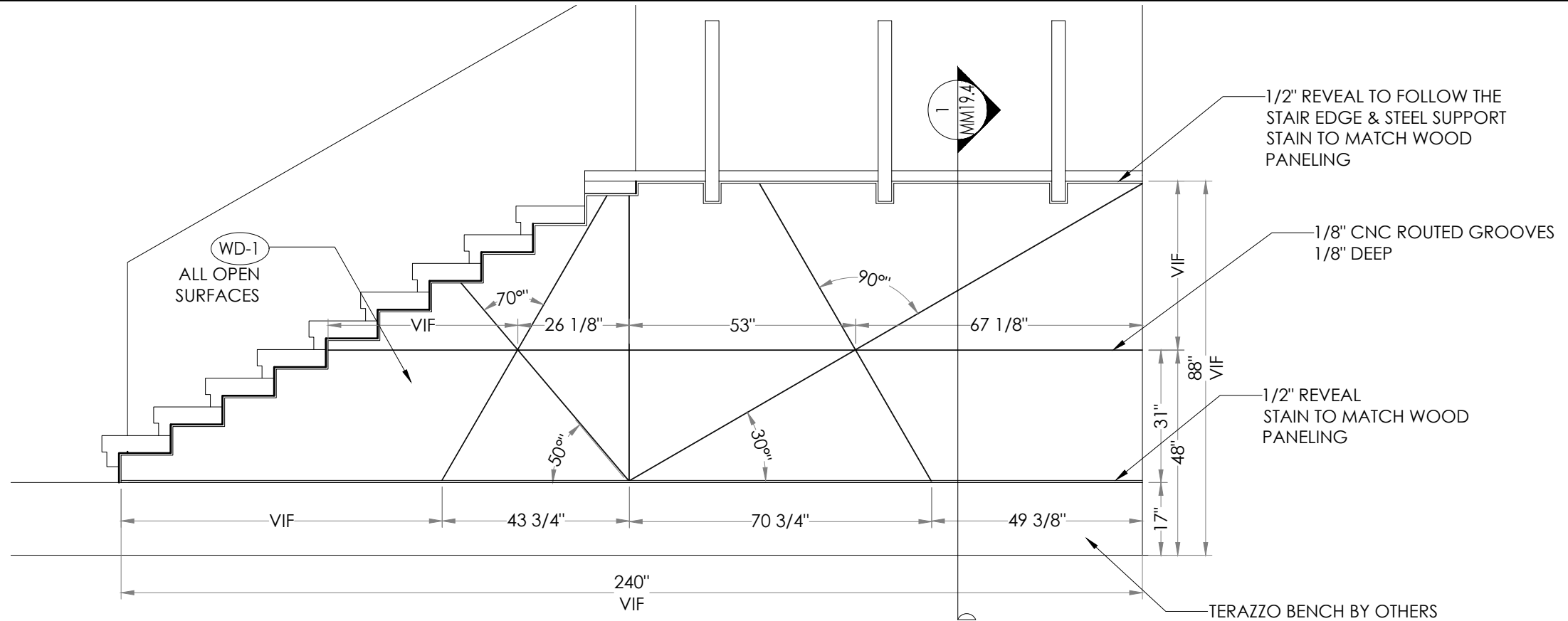

1 LOBBY WALL PANELS  
MM1.0 NORTH STAIR ELEVATION

SCALE: 3/8"=1'-0" @ 11"x17"

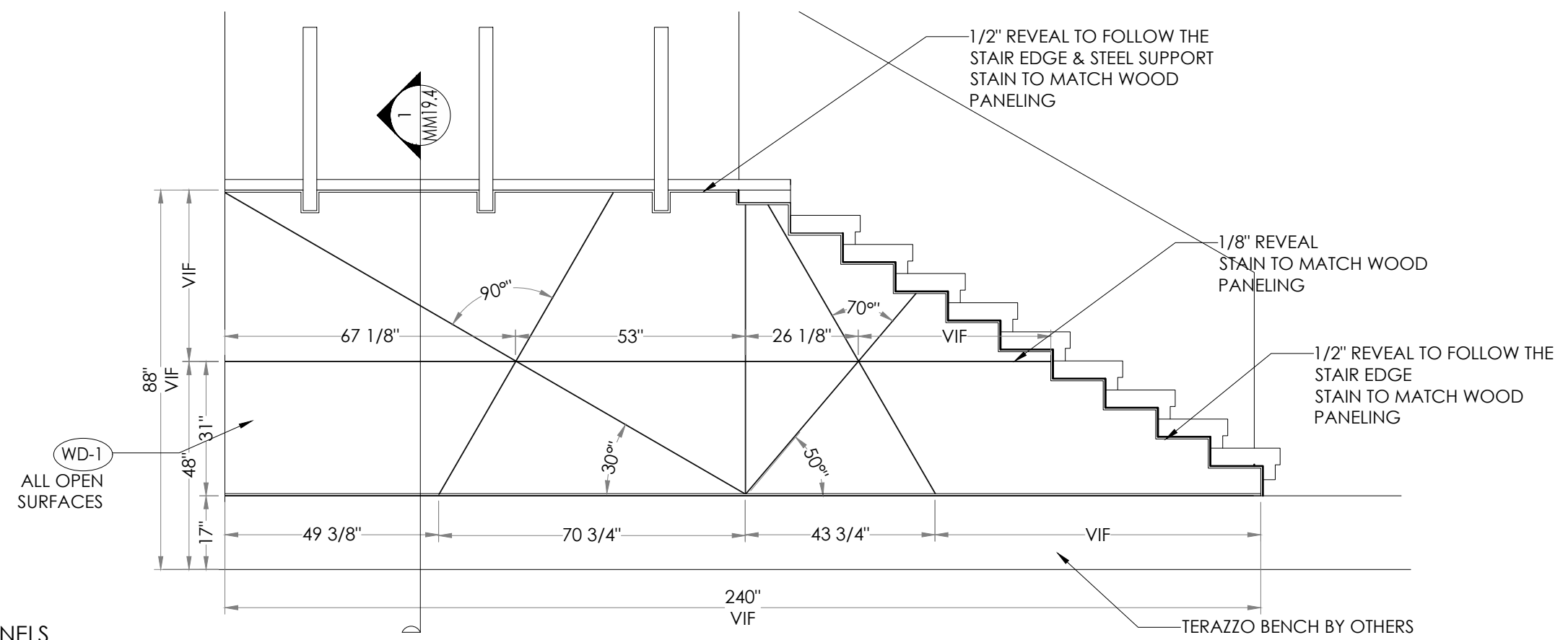

2 LOBBY WALL PANELS  
MM1.0 SOUTH STAIR ELEVATION

SCALE: 3/8"=1'-0" @ 11"x17"

Date:
Rev/Date:
Project: Pascagoula High School Performing Arts Center Pascagoula, MS
Millwork Manufacturer/Installer:
Sheet Name: <b>LOBBY WALL PANELS</b>
Sheet: <b>MM1.0</b>
Drawn By: <b>GK</b>

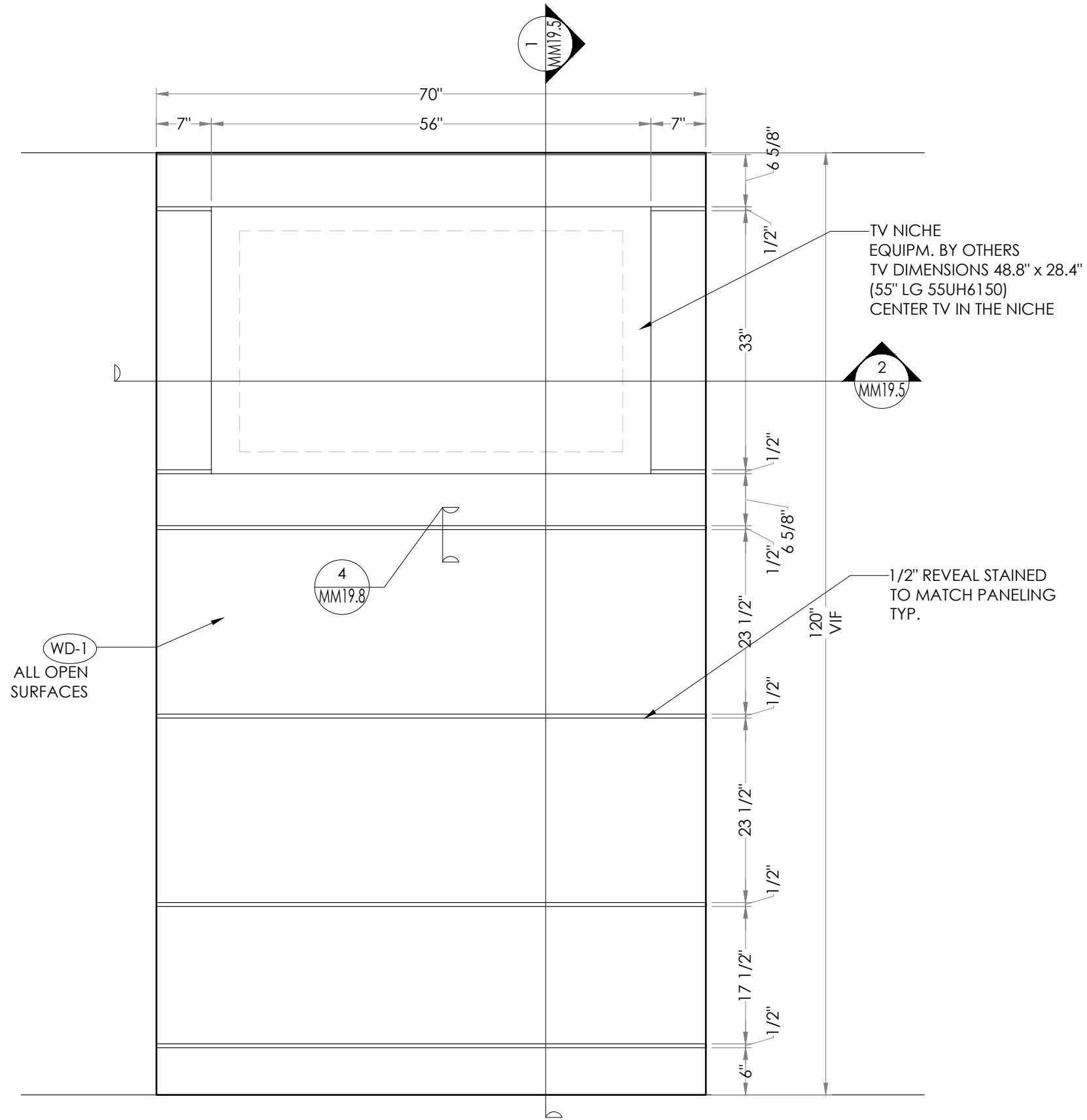

1 LOBBY TV DISPLAY UNIT - 1 ROOM, 3 UNITS  
 MM1.1 ELEVATION

SCALE: 3/4"=1'-0" @ 11"x17"

Date:

Rev/Date:

Project:  
 Pascagoula High School  
 Performing Arts Center  
 Pascagoula, MS

Millwork Manufacturer/Installer:

Drawn By:  
**GK**

Sheet Name:  
**LOBBY TV DISPLAY UNIT - 1 ROOM, 3 UNITS**

Sheet:

**MM1.1**

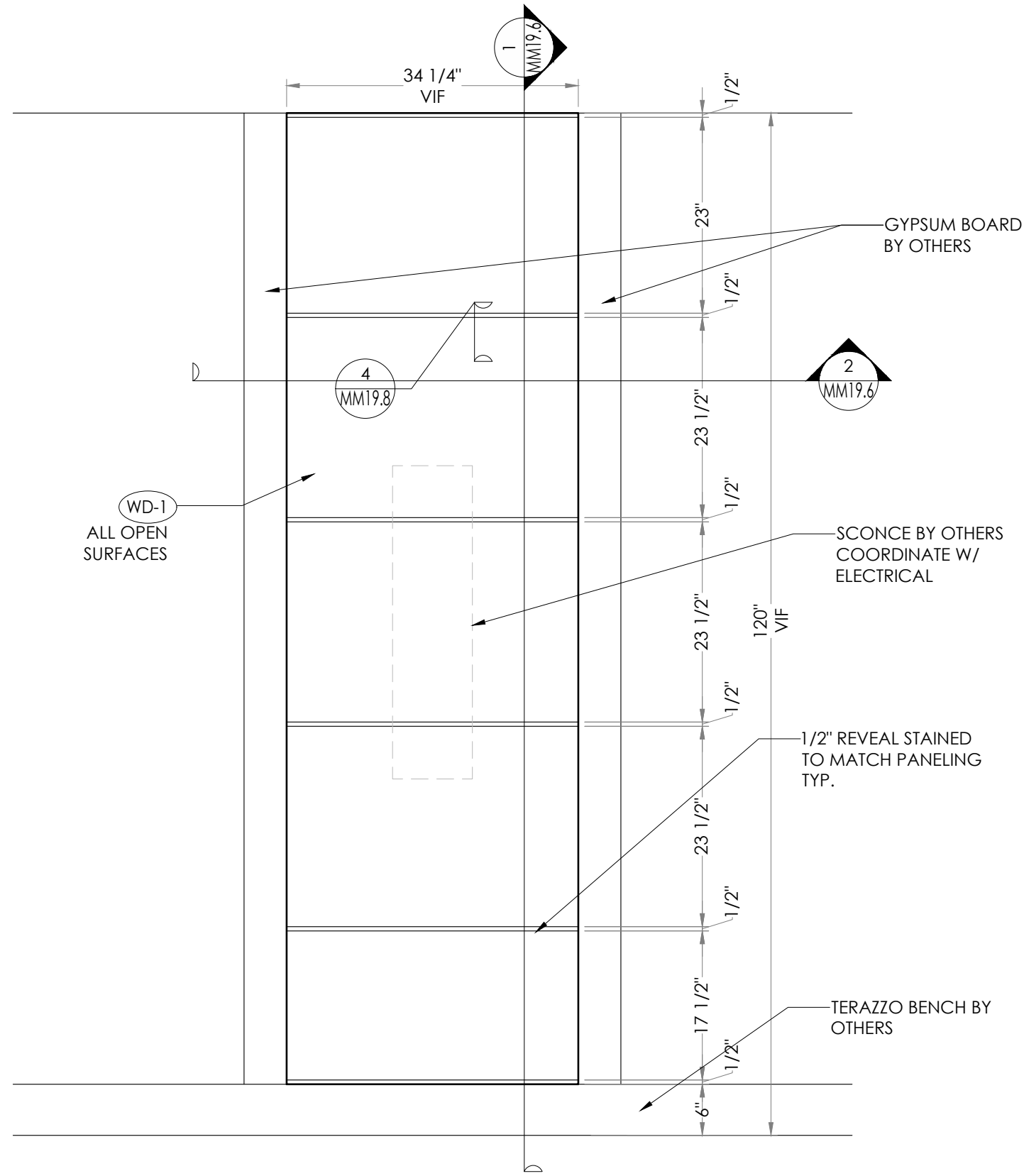

1 CORRIDOR 115 PILASTER - 1 ROOM, 11 UNITS  
 MM2.0 ELEVATION

SCALE: 3/4"=1'-0" @ 11"x17"

Date:

Rev/Date:

Project:  
 Pascagoula High School  
 Performing Arts Center  
 Pascagoula, MS

Millwork Manufacturer/Installer:

Drawn By:  
**GK**

Sheet Name:  
**CORRIDOR 115 PILASTER - 1 ROOM, 11 UNITS**

Sheet:

**MM2.0**



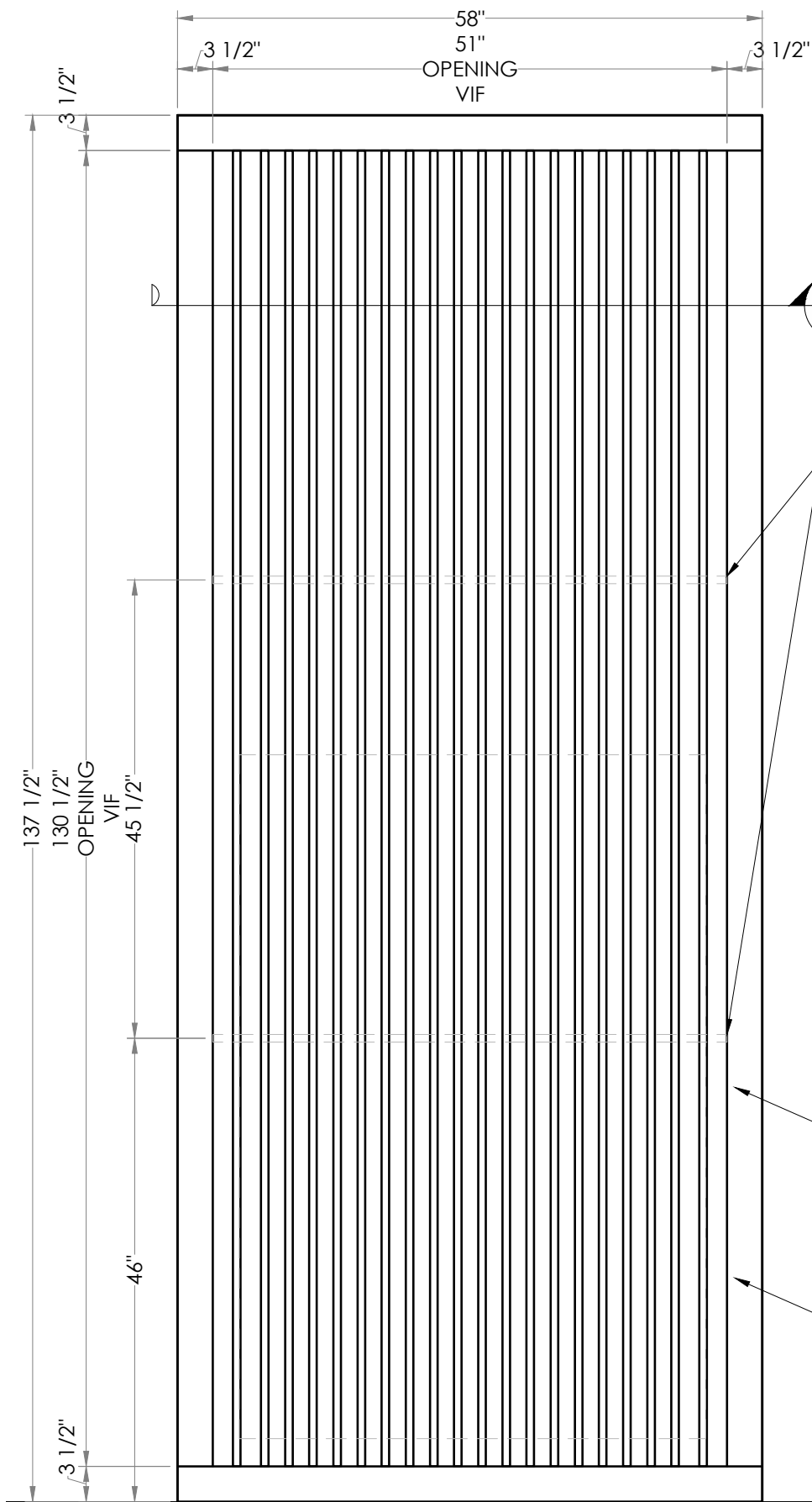

3/4" x 1 1/2" HORIZONTAL CROSS MEMBERS BEHIND LOUVERS FOR SIDE TO SIDE STABILITY

COORDINATE W/ RETURN AIR GRILLE

WD-1 ALL OPEN SURFACES

WD-1 ALL OPEN SURFACES

COORDINATE W/ RETURN AIR GRILLE

2 AUDITORIUM LOUVERS - 1 ROOM, 2 UNITS (140)  
MM3.0 SECTION

SCALE: 3/4"=1'-0" @ 11"x17"

1 AUDITORIUM LOUVERS - 1 ROOM, 2 UNITS (140)  
MM3.0 ELEVATION

SCALE: 3/4"=1'-0" @ 11"x17"

Date:

Rev/Date:

Project:  
Pascagoula High School  
Performing Arts Center  
Pascagoula, MS

Drawn By:  
GK

AUDITORIUM LOUVERS - 1 ROOM, 2 UNITS (140)

Millwork Manufacturer/Installer:

Sheet:

MM3.0

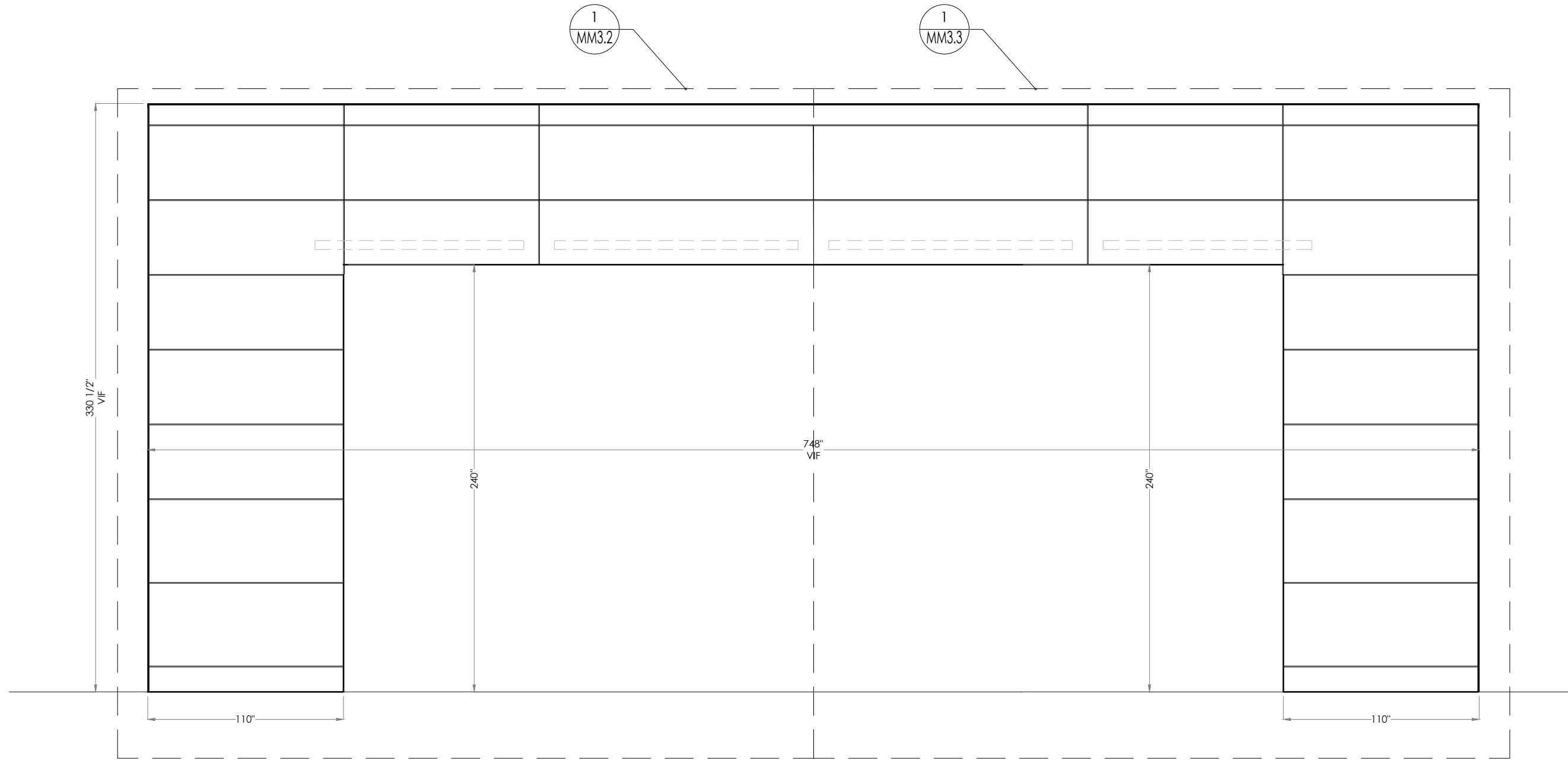

1  
MM3.1 AUDITORIUM EAST WALL - 1 ROOM (140)  
ELEVATION - KEY PLAN

SCALE: 3/16"=1'-0" @ 11"x17"

Date:

Rev/Date:

Project:  
Pascagoula High School  
Performing Arts Center  
Pascagoula, MS

Millwork Manufacturer/Installer:

Drawn By:  
**GK**

Sheet Name:  
**AUDITORIUM EAST WALL - 1 ROOM (140)**

Sheet:

**MM3.1**

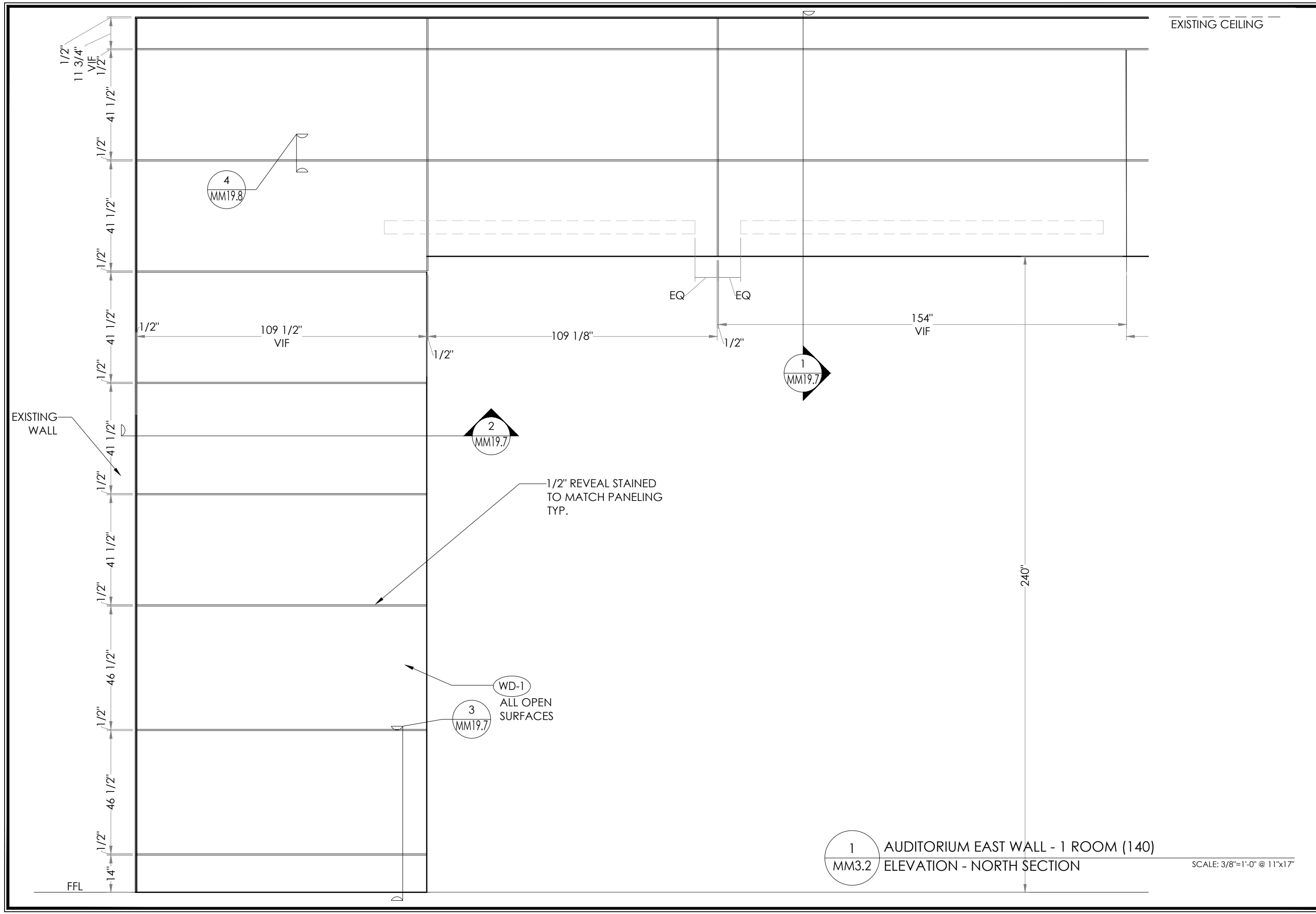

1 AUDITORIUM EAST WALL - 1 ROOM (140)  
 MM3.2 ELEVATION - NORTH SECTION

SCALE: 3/8"=1'-0" @ 11"x17"

Date:	
Rev/Date:	
Project: Pascagoula High School Performing Arts Center Pascagoula, MS	
Millwork Manufacturer/Installer:	Drawn By: <b>GK</b>
Sheet Name: <b>AUDITORIUM EAST WALL - 1 ROOM (140)</b>	
Sheet: <b>MM3.2</b>	

Date:	
Rev/Date:	
Project: Pascagoula High School Performing Arts Center Pascagoula, MS	
Millwork Manufacturer/Installer:	Drawn By: <b>GK</b>
Sheet Name: <b>AUDITORIUM EAST WALL - 1 ROOM (140)</b>	
Sheet: <b>MM3.3</b>	

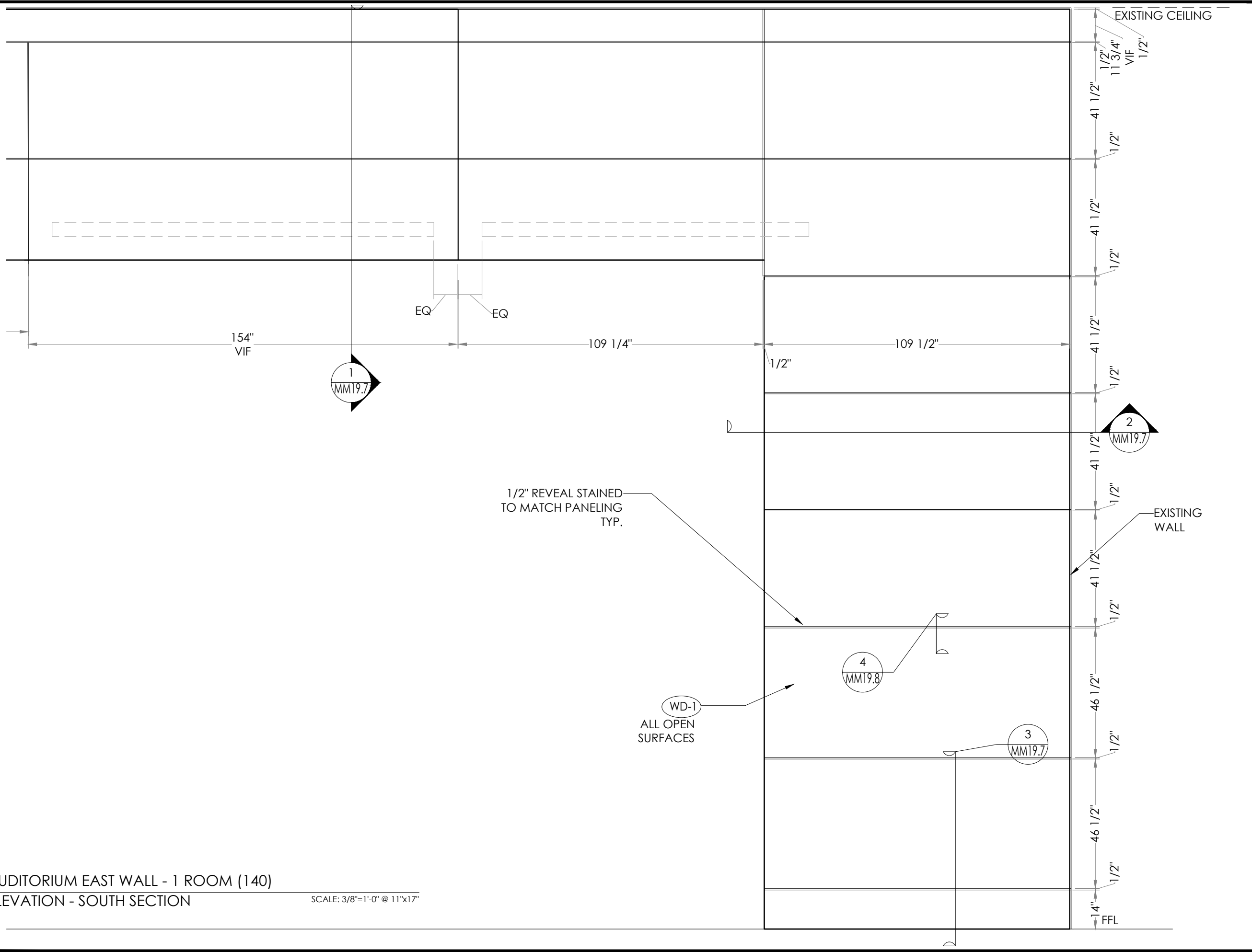

1 AUDITORIUM EAST WALL - 1 ROOM (140)  
MM3.3 ELEVATION - SOUTH SECTION  
 SCALE: 3/8"=1'-0" @ 11"x17"

EXISTING CEILING

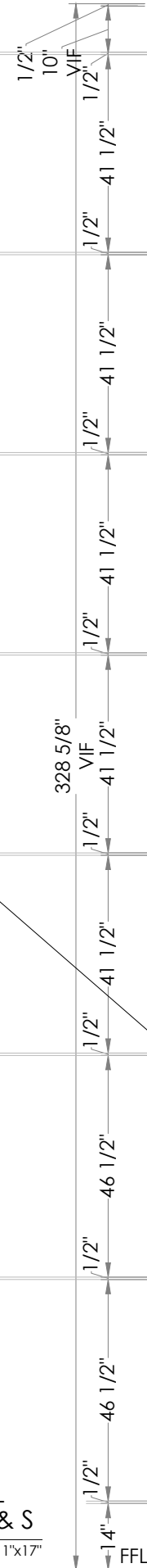

CONT. ON MM3.5

1/2" REVEAL STAINED TO MATCH PANELING TYP.

4  
MM19.8

2  
MM19.8

2  
MM19.8

1  
MM19.8

3  
MM19.7

1  
MM3.4

AUDITORIUM WING WALL ELEVATION - 2 REQ. - N & S

SCALE: 3/8"=1'-0" @ 11"x17"

FFL

118 1/2"

119"

118 1/2"

Date:

Rev/Date:

Project:  
Pascagoula High School  
Performing Arts Center  
Pascagoula, MS

Millwork Manufacturer/Installer:

Drawn By:

GK

Sheet Name:  
AUDITORIUM WING WALL - 1 ROOM, 2 REQUIRED (140)

Sheet:

MM3.4

Date:
Rev/Date:
Project: Pascagoula High School Performing Arts Center Pascagoula, MS
Millwork Manufacturer/Installer:
Sheet Name: <b>AUDITORIUM NORTH &amp; SOUTH WALL - 1 ROOM (140)</b>
Drawn By: <b>GK</b>
Sheet: <b>MM3.5</b>

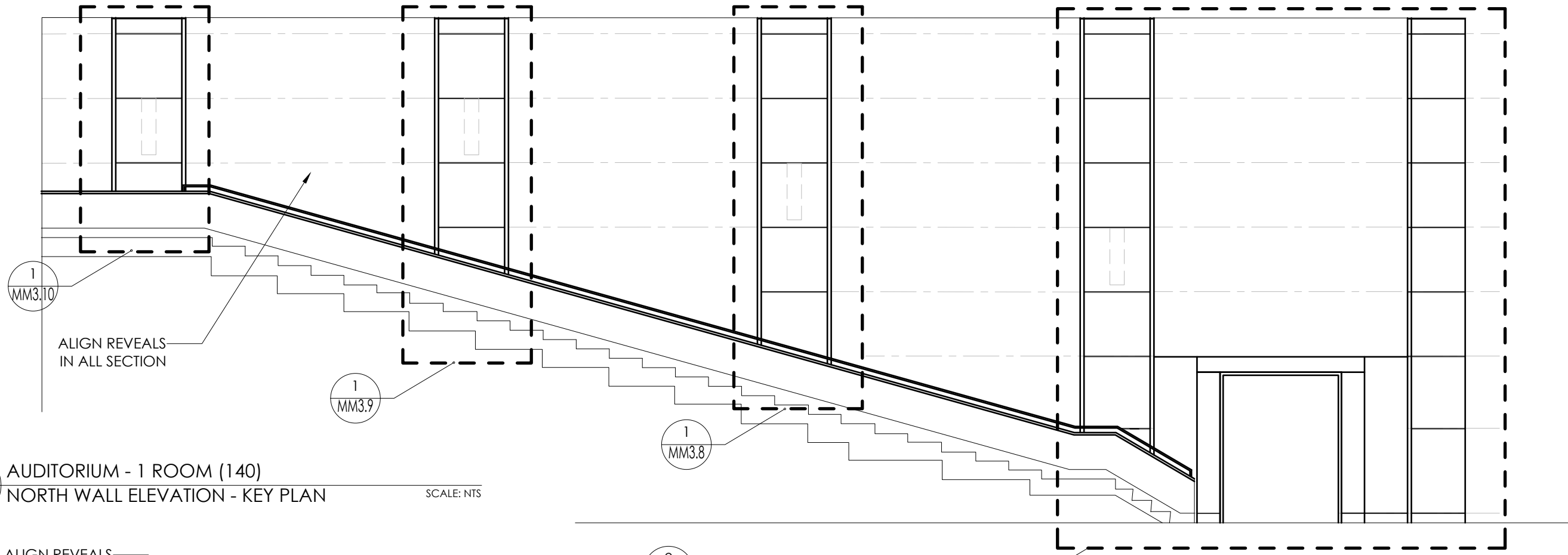

1 AUDITORIUM - 1 ROOM (140)  
MM3.5 NORTH WALL ELEVATION - KEY PLAN SCALE: NTS

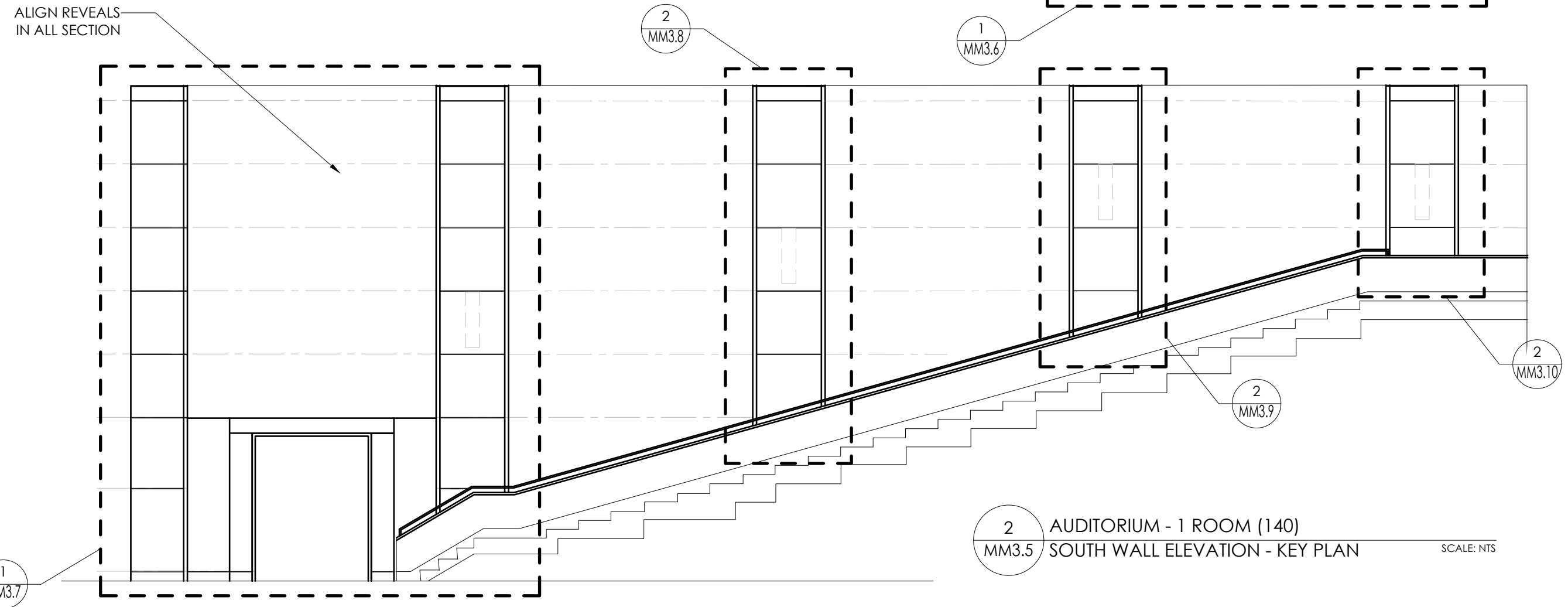

2 AUDITORIUM - 1 ROOM (140)  
MM3.5 SOUTH WALL ELEVATION - KEY PLAN SCALE: NTS

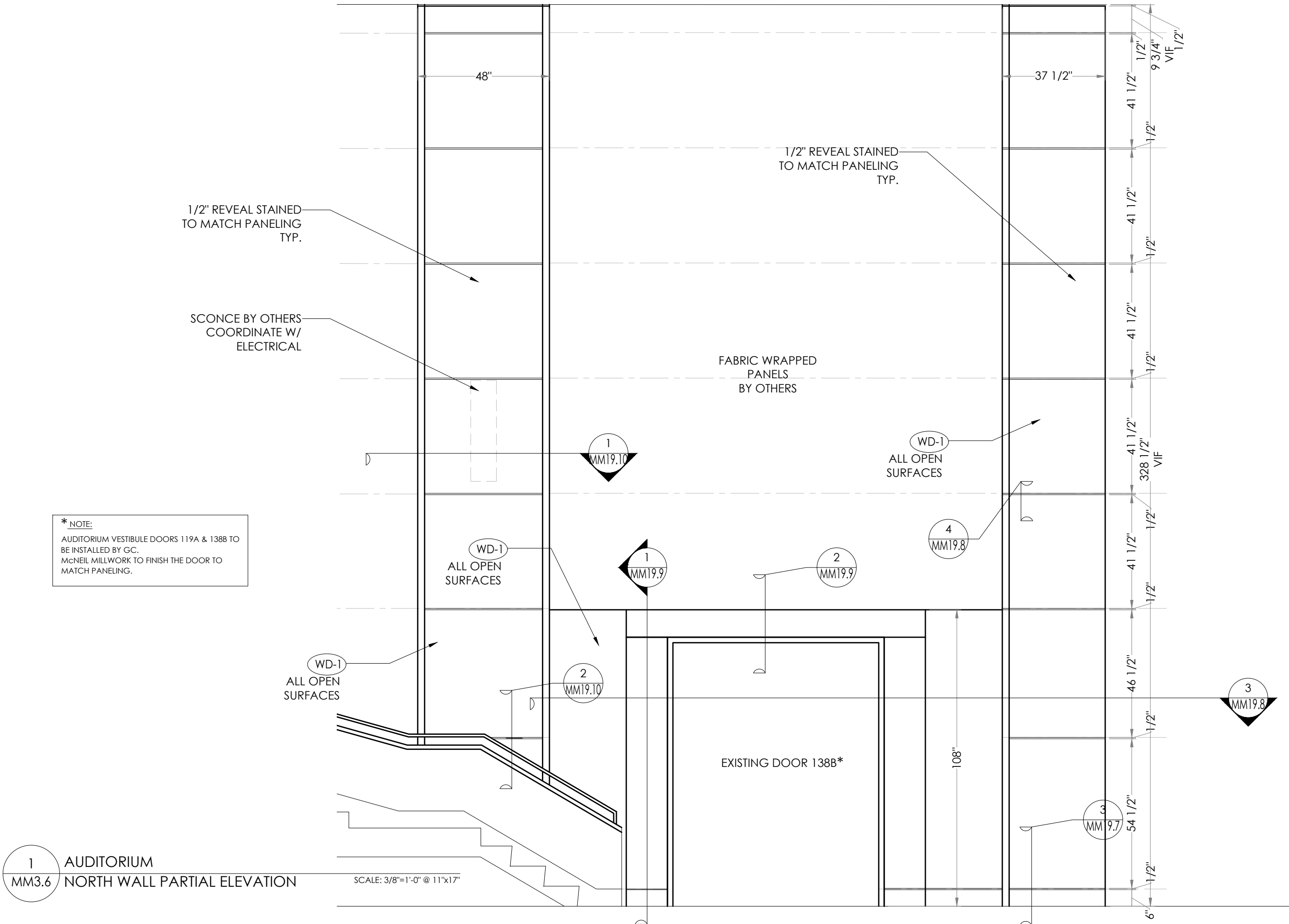

\* NOTE:  
 AUDITORIUM VESTIBULE DOORS 119A & 138B TO  
 BE INSTALLED BY GC.  
 McNEIL MILLWORK TO FINISH THE DOOR TO  
 MATCH PANELING.

1 AUDITORIUM  
 MM3.6 NORTH WALL PARTIAL ELEVATION

SCALE: 3/8"=1'-0" @ 11"x17"

Date:	
Rev/Date:	
Project: Pascagoula High School Performing Arts Center Pascagoula, MS	
Millwork Manufacturer/Installer:	Drawn By: <b>GK</b>
Sheet Name: <b>AUDITORIUM NORTH &amp; SOUTH WALL - 1 ROOM (140)</b>	
Sheet: <b>MM3.6</b>	

Date:

Rev/Date:

Project:  
Pascagoula High School  
Performing Arts Center  
Pascagoula, MS

Drawn By:

GK

AUDITORIUM NORTH & SOUTH WALL - 1 ROOM (140)

Millwork Manufacturer/Installer:

Sheet:

MM3.7

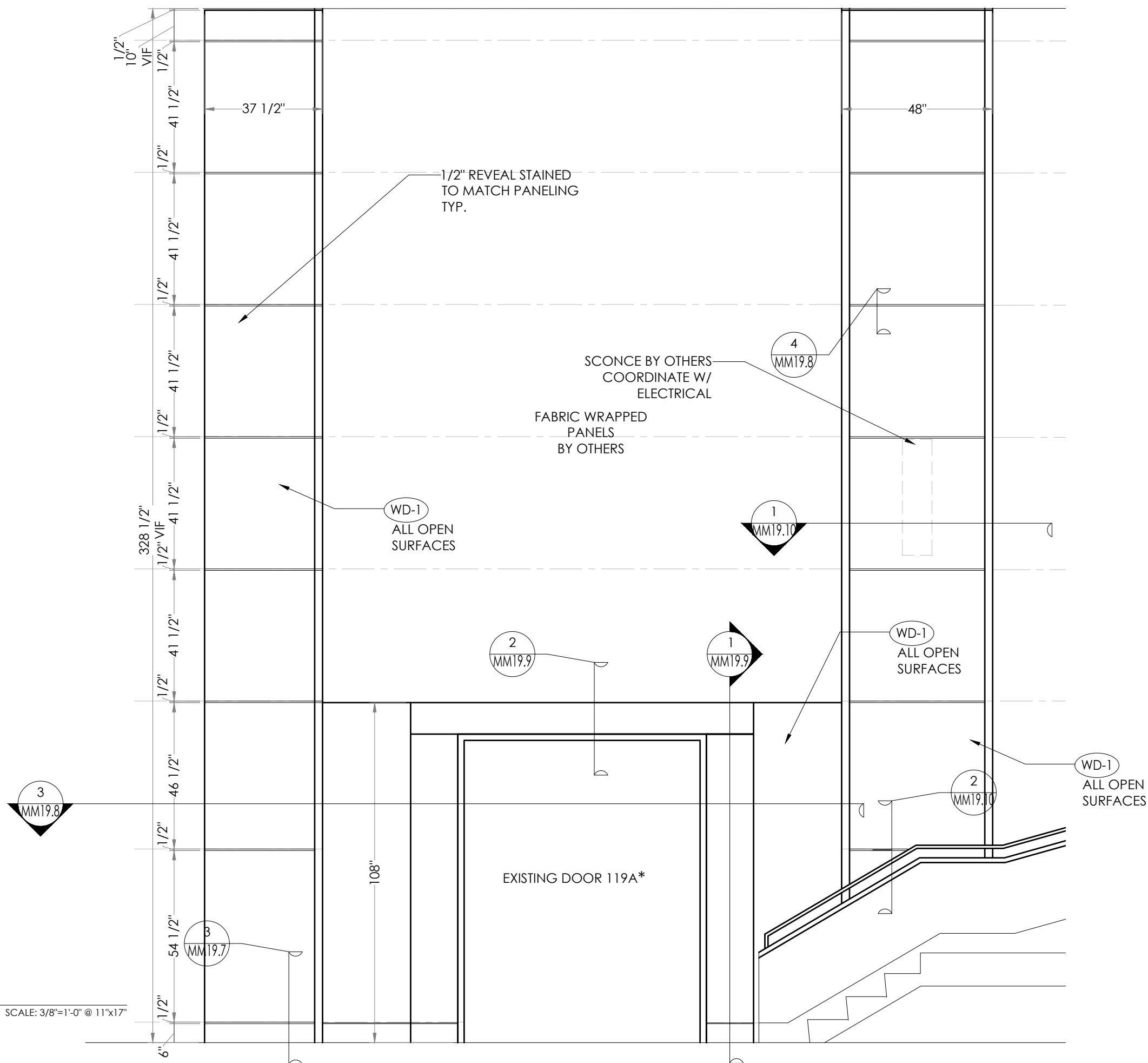

\* NOTE:  
AUDITORIUM VESTIBULE DOORS 119A & 138B TO BE INSTALLED BY GC.  
MCNEIL MILLWORK TO FINISH THE DOOR TO MATCH PANELING.

1 AUDITORIUM  
MM3.7 SOUTH WALL PARTIAL ELEVATION

SCALE: 3/8"=1'-0" @ 11"x17"



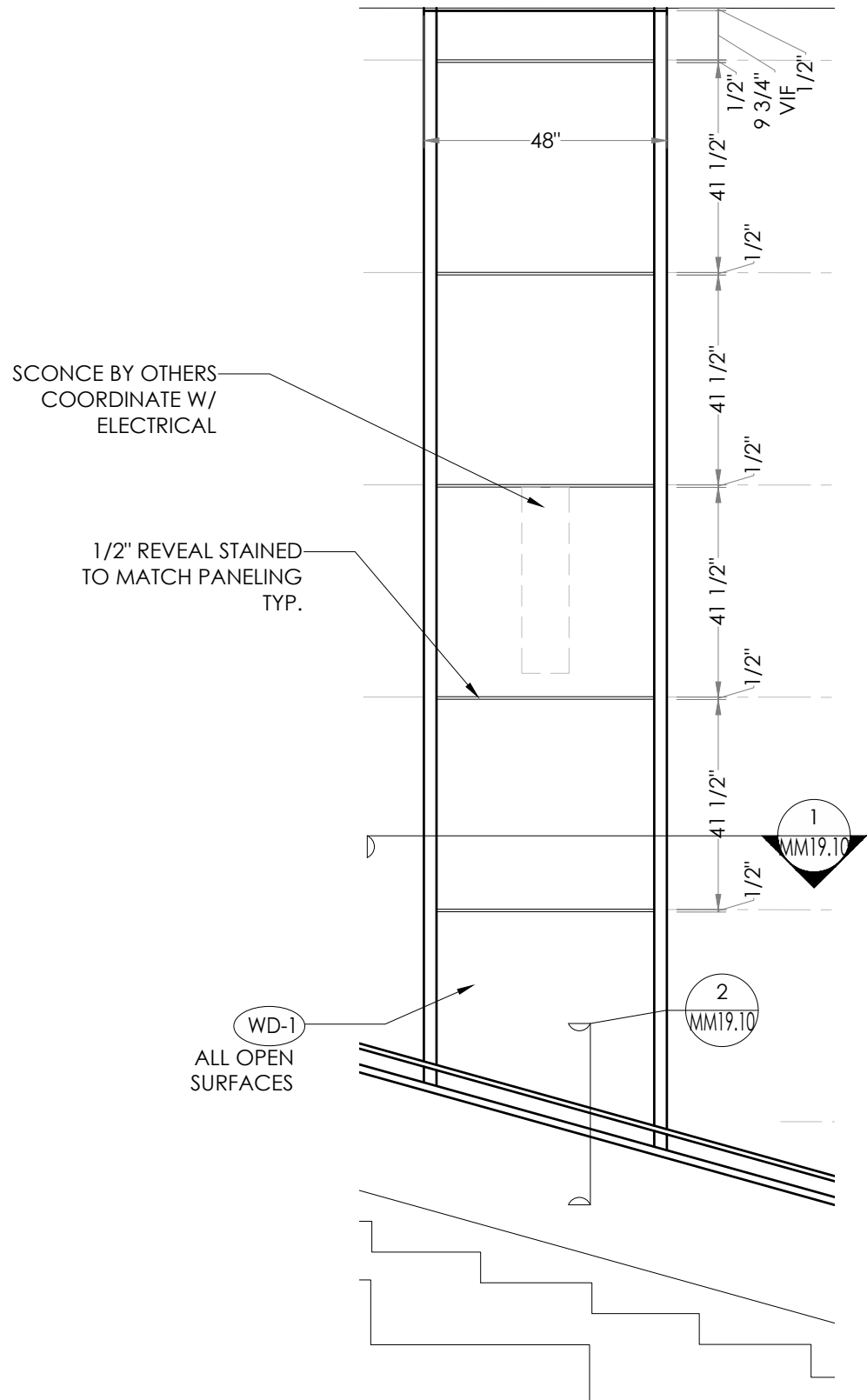

1 AUDITORIUM  
 MM3.8 NORTH WALL PARTIAL ELEVATION SCALE: 3/8"=1'-0" @ 11"x17"

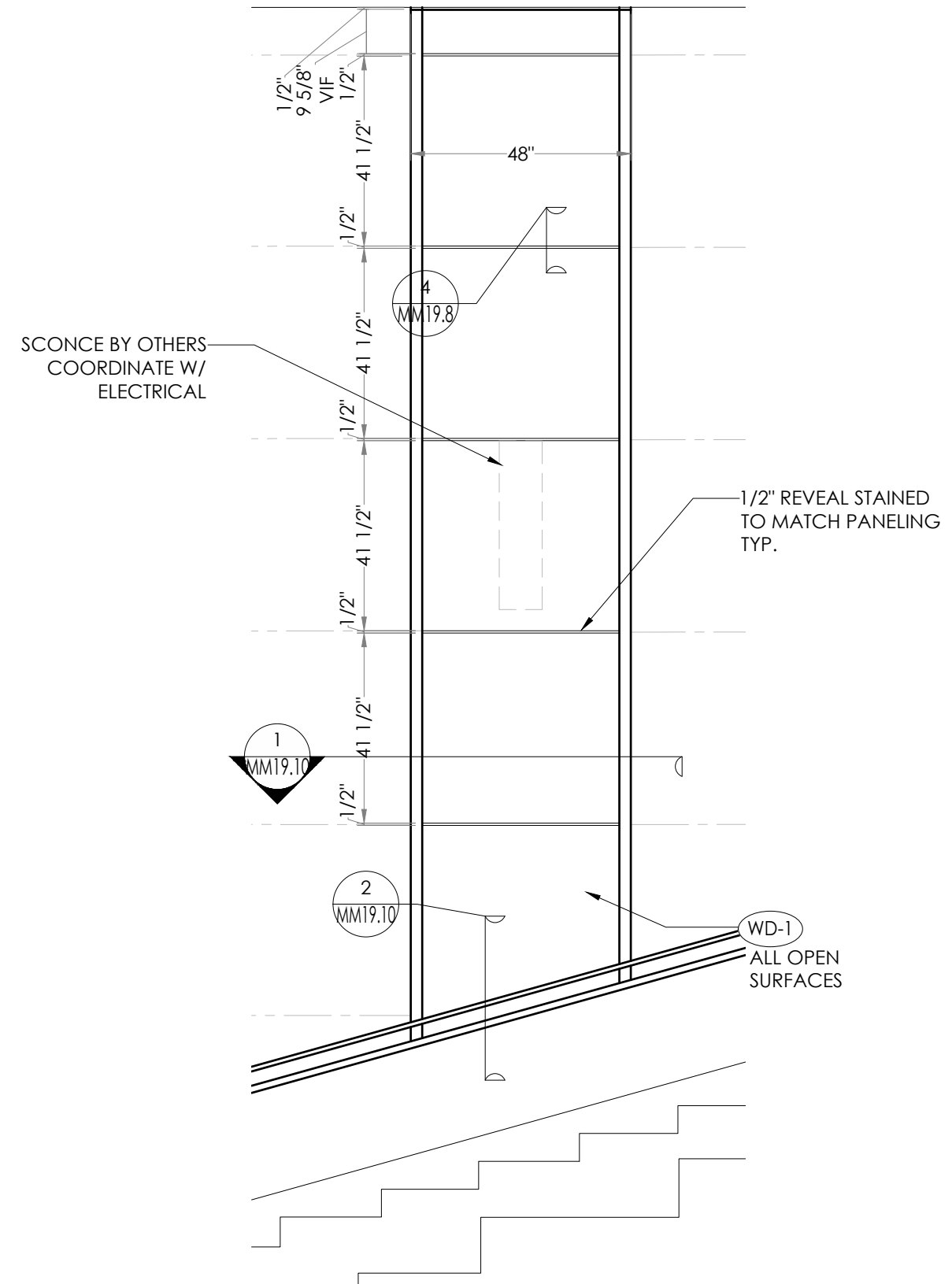

2 AUDITORIUM  
 MM3.8 SOUTH WALL PARTIAL ELEVATION SCALE: 3/8"=1'-0" @ 11"x17"

Date:
Rev/Date:
Project: Pascagoula High School Performing Arts Center Pascagoula, MS
Millwork Manufacturer/Installer:
Sheet Name: <b>AUDITORIUM NORTH &amp; SOUTH WALL - 1 ROOM (140)</b>
Drawn By: <b>GK</b>
Sheet: <b>MM3.8</b>

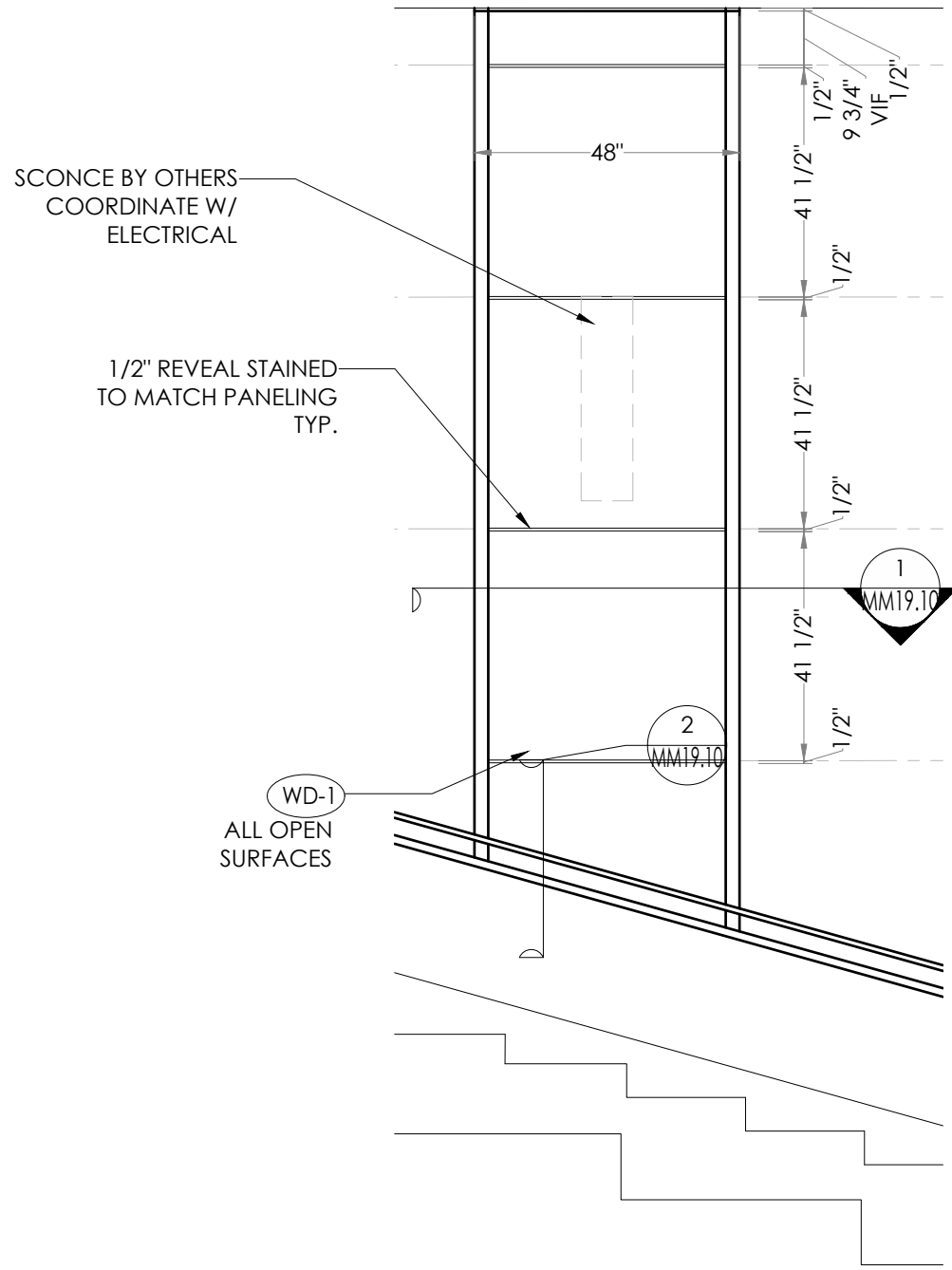

1 AUDITORIUM  
 MM3.9 NORTH WALL PARTIAL ELEVATION SCALE: 3/8"=1'-0" @ 11"x17"

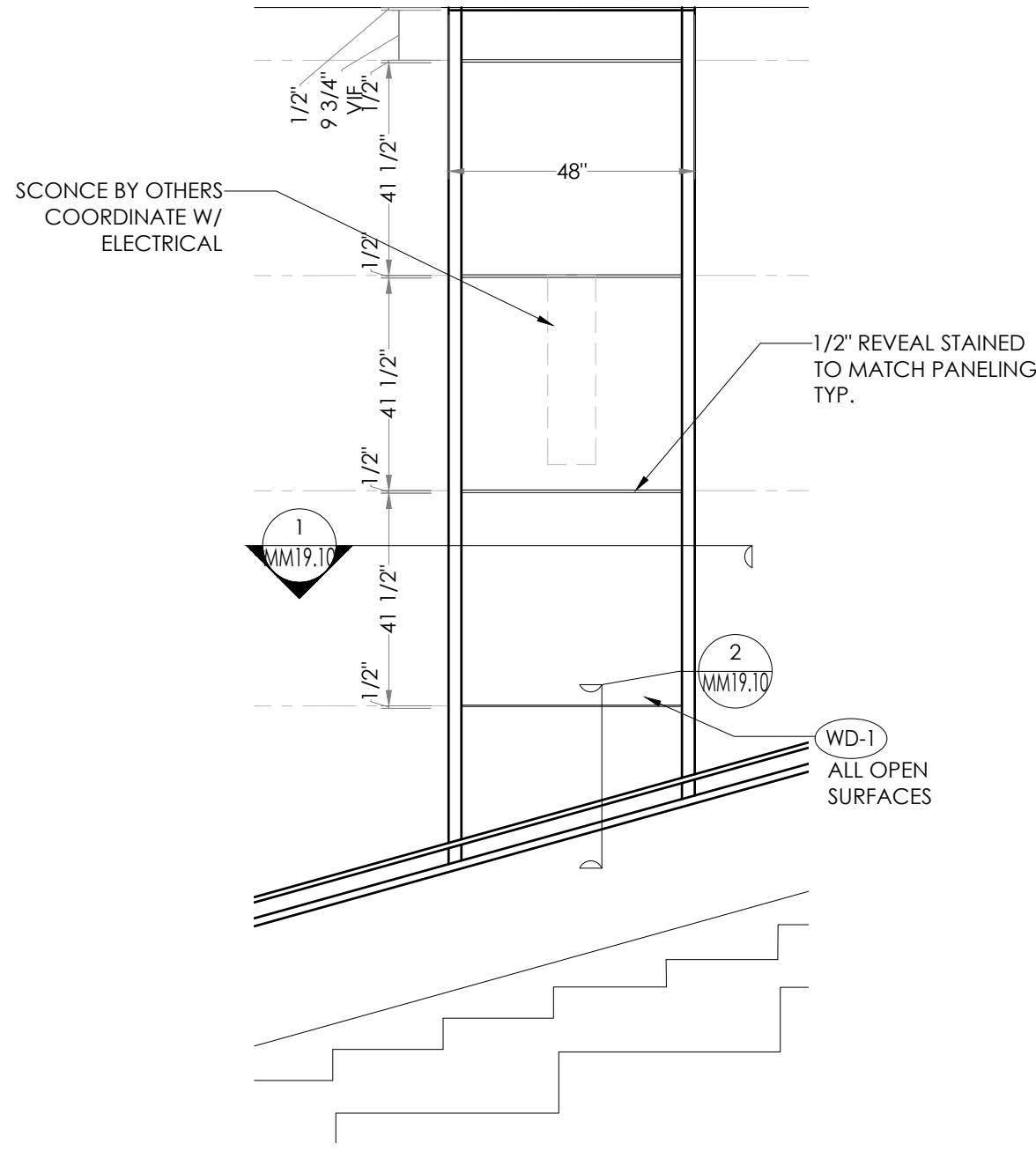

2 AUDITORIUM  
 MM3.9 SOUTH WALL PARTIAL ELEVATION SCALE: 3/8"=1'-0" @ 11"x17"

Date:
Rev/Date:
Project: Pascagoula High School Performing Arts Center Pascagoula, MS
Millwork Manufacturer/Installer:
Sheet Name: <b>AUDITORIUM NORTH &amp; SOUTH WALL - 1 ROOM (140)</b>
Drawn By: <b>GK</b>
Sheet: <b>MM3.9</b>

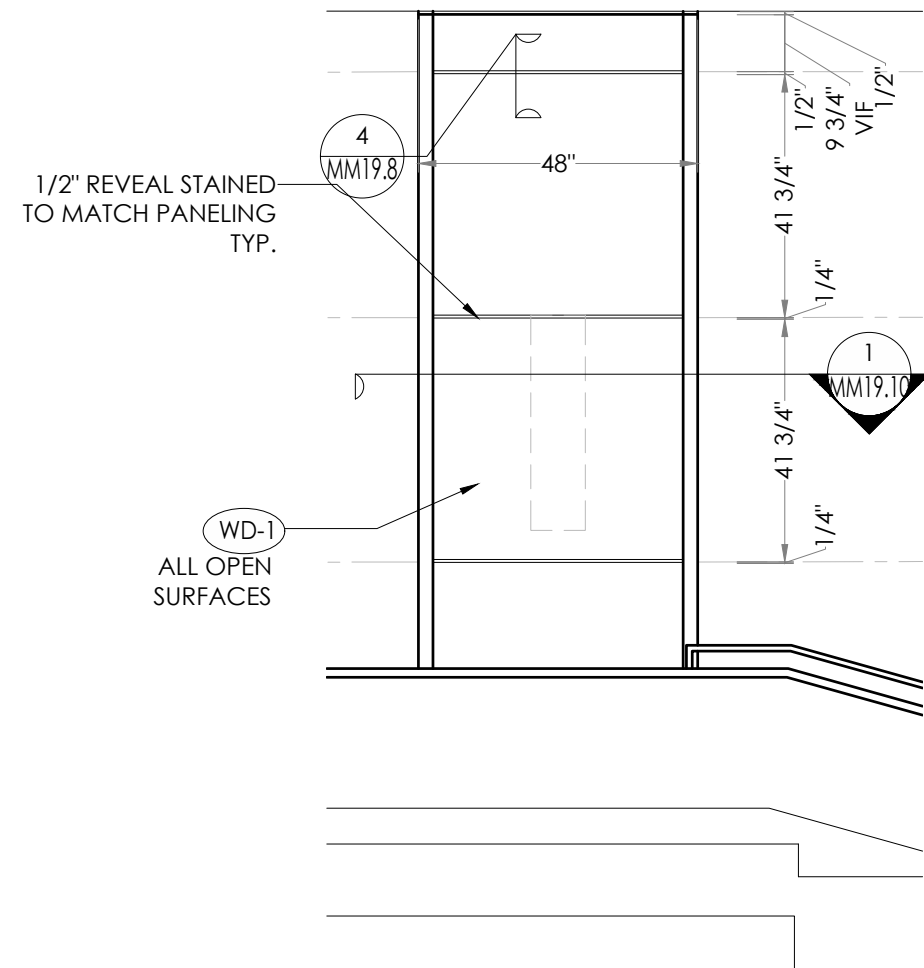

1 AUDITORIUM  
 MM3.10 NORTH WALL PARTIAL ELEVATION SCALE: 3/8"=1'-0" @ 11"x17"

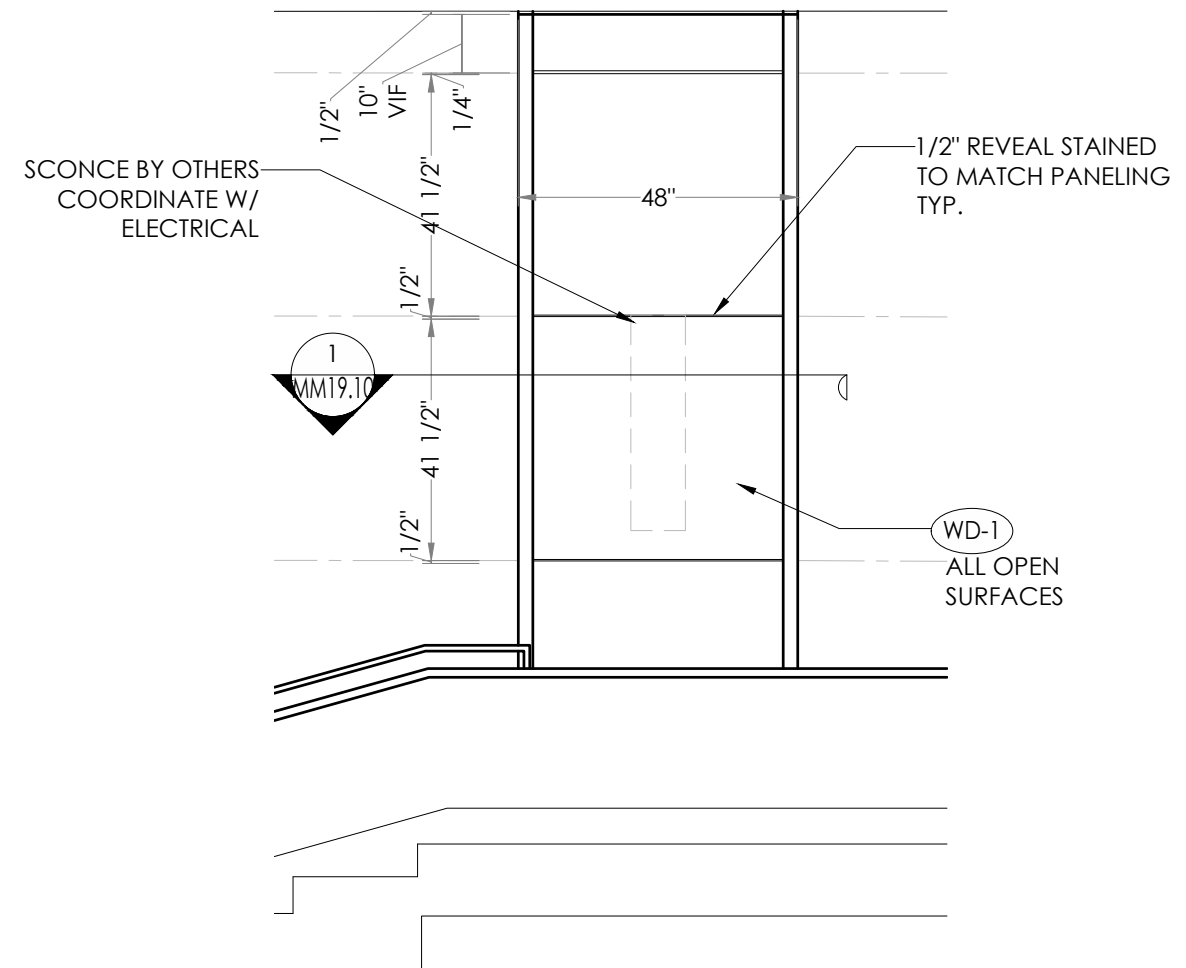

2 AUDITORIUM  
 MM3.10 SOUTH WALL PARTIAL ELEVATION SCALE: 3/8"=1'-0" @ 11"x17"

Date:

Rev/Date:

Project:  
 Pascagoula High School  
 Performing Arts Center  
 Pascagoula, MS

Drawn By:

GK

Millwork Manufacturer/Installer:

Sheet Name:

AUDITORIUM NORTH & SOUTH WALL - 1 ROOM (140)

Sheet:

MM3.10

NOTE:  
 EYEBROW PANELS TO BE  
 ATTACHED TO SUB-STRAIGHT BY  
 FACE FASTENING WITH BLACK  
 FINISH FASTENERS. FASTENERS TO  
 FORM CONSISTENT PATTERN.

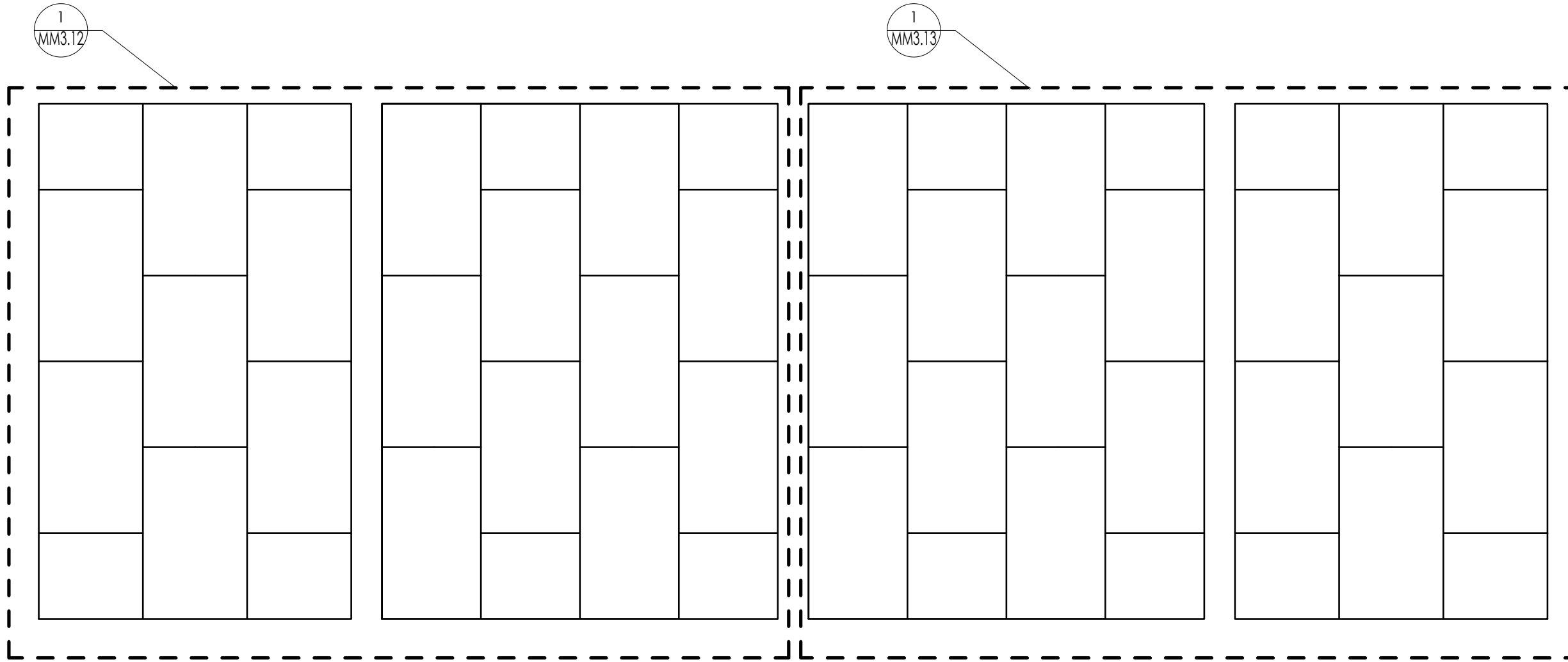

1 AUDITORIUM -EYEBROW RCP  
 MM3.11 KEY PLAN SCALE: NTS

Date:

Rev/Date:

Project:  
 Pascagoula High School  
 Performing Arts Center  
 Pascagoula, MS

Millwork Manufacturer/Installer:

Drawn By:

GK

AUDITORIUM EYEBROW - 1 ROOM (140)

Sheet:

MM3.11

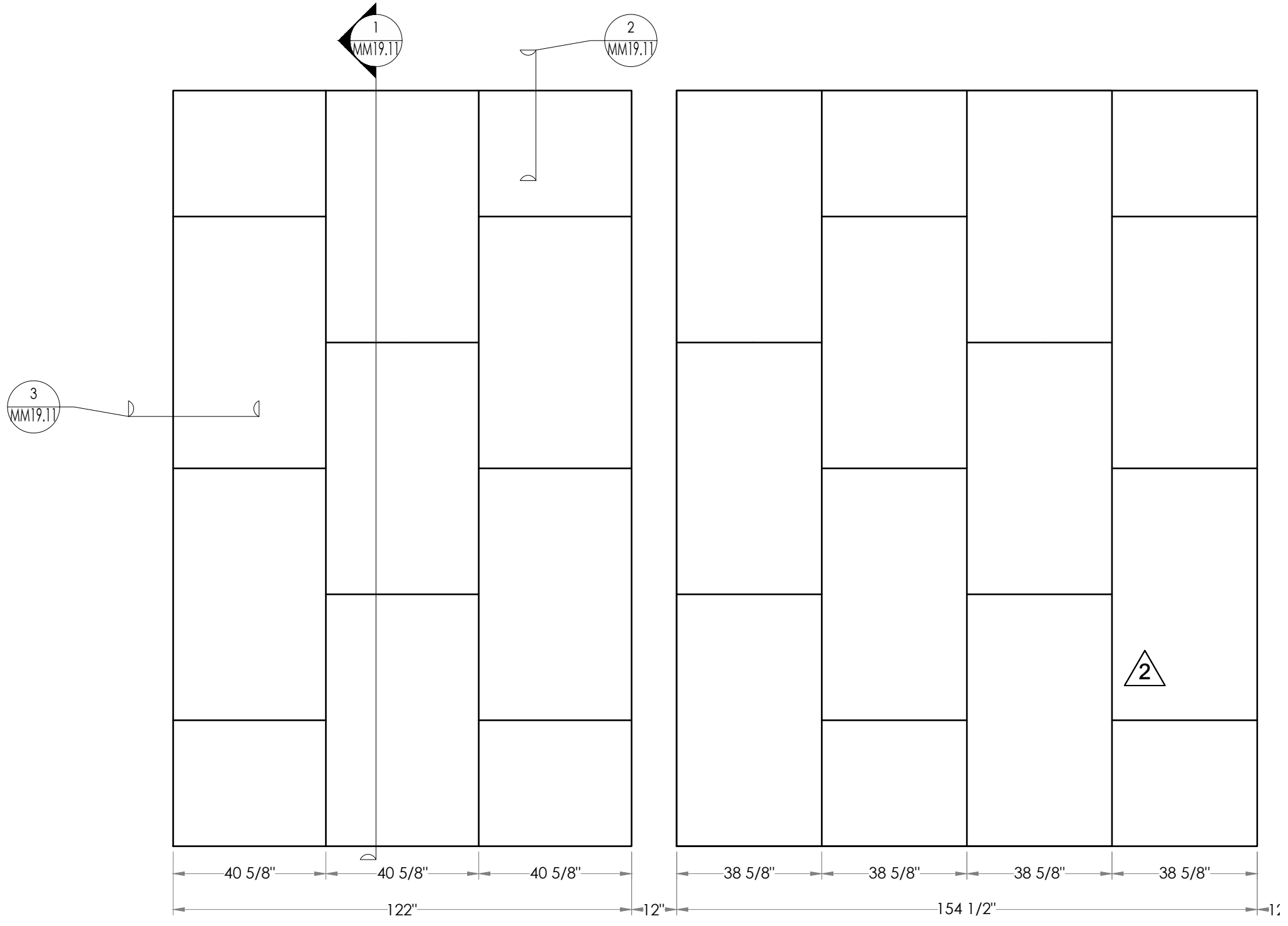

1 AUDITORIUM  
 MM3.12 PARTIAL EYEBROW RCP SCALE: 3/8"=1'-0" @ 11"x17"

Date:	
Rev/Date:	
Project: Pascagoula High School Performing Arts Center Pascagoula, MS	
Millwork Manufacturer/Installer:	Drawn By: <b>GK</b>
Sheet Name:	<b>AUDITORIUM EYEBROW - 1 ROOM (140)</b>
Sheet:	<b>MM3.12</b>

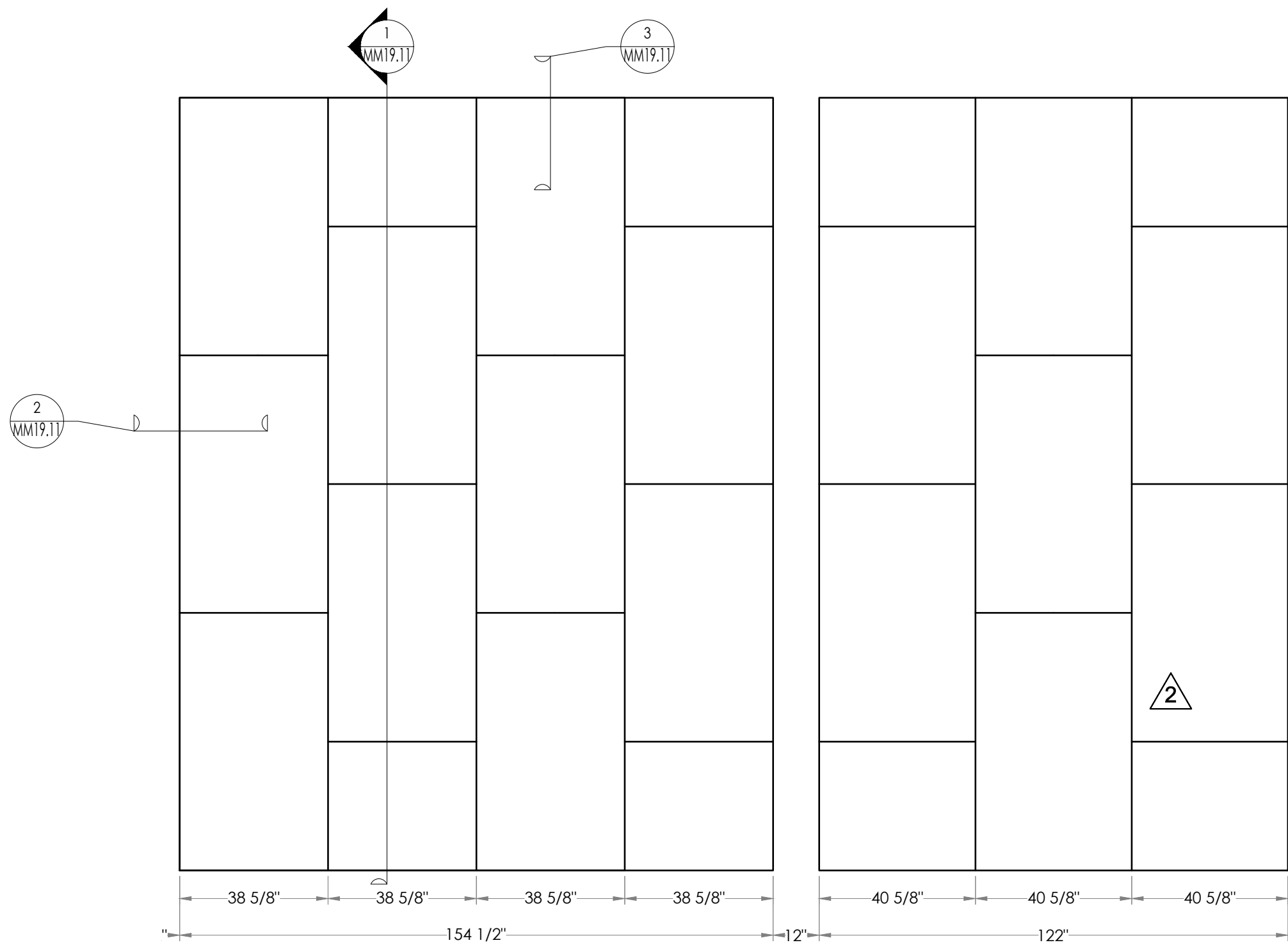

1 AUDITORIUM  
MM3.13 PARTIAL EYEBROW RCP SCALE: 3/8"=1'-0" @ 11"x17"

Date:

Rev/Date:

Project:  
Pascagoula High School  
Performing Arts Center  
Pascagoula, MS

Millwork Manufacturer/Installer:

Drawn By:

GK

Sheet Name:  
AUDITORIUM EYEBROW - 1 ROOM (140)

Sheet:

MM3.13

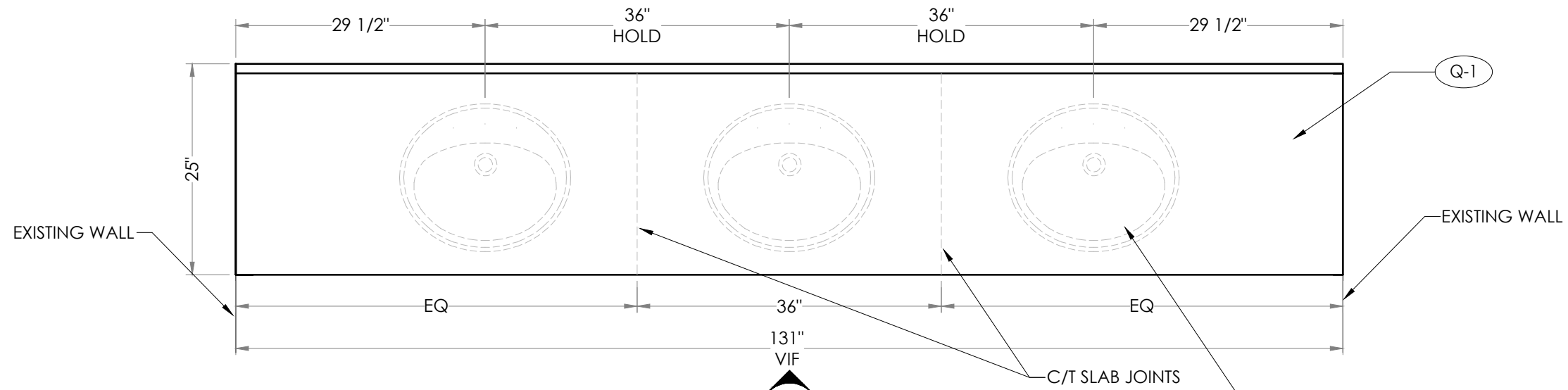

1 108 RESTROOM - 1 ROOM  
MM4.0 LONG VANITY PLAN SCALE: 3/4"=1'-0" @ 11"x17"

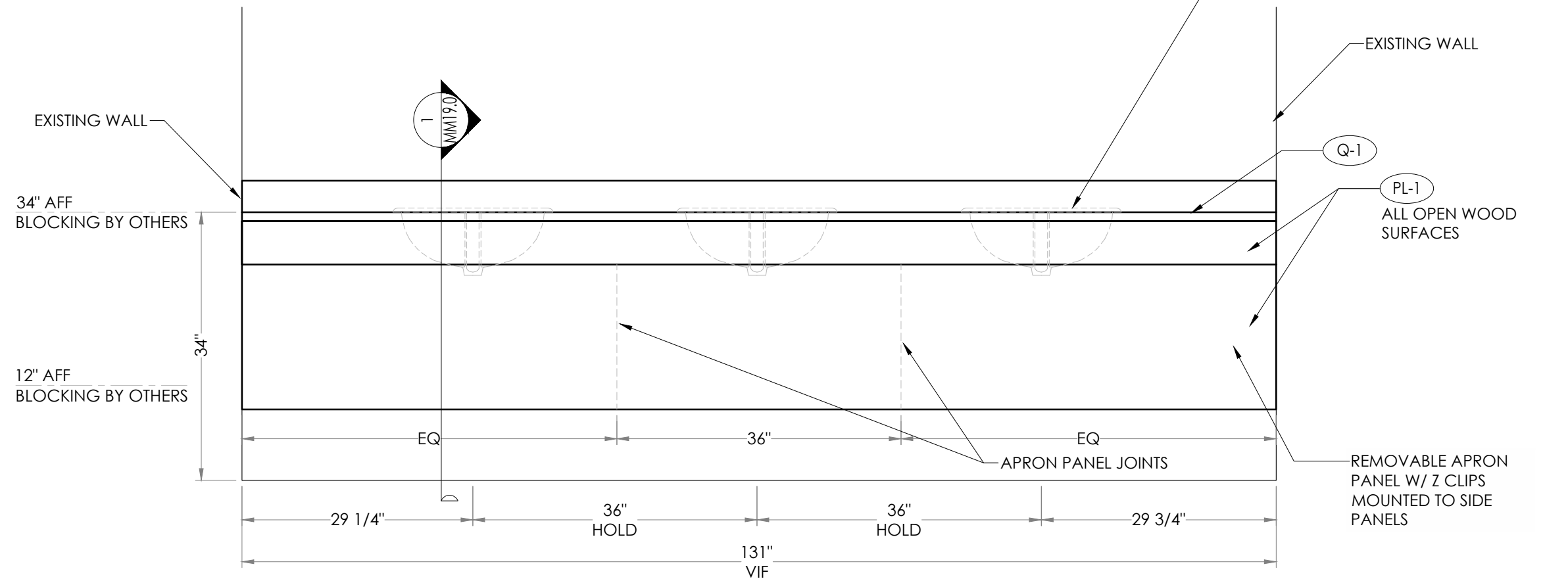

2 108 RESTROOM - 1 ROOM  
MM4.0 LONG VANITY ELEVATION SCALE: 3/4"=1'-0" @ 11"x17"

SINKS AND FAUCETS BY OTHERS  
SINK OPENING SHALL BE CUT BY  
CONTRACTOR'S SUPPLIED TEMPLATE

Date:

Rev/Date:

Project:  
Pascagoula High School  
Performing Arts Center  
Pascagoula, MS

Millwork Manufacturer/Installer:

Drawn By: **GK**

Sheet Name: **108 RESTROOM - LONG VANITY - 1 ROOM (108)**

Sheet: **MM4.0**

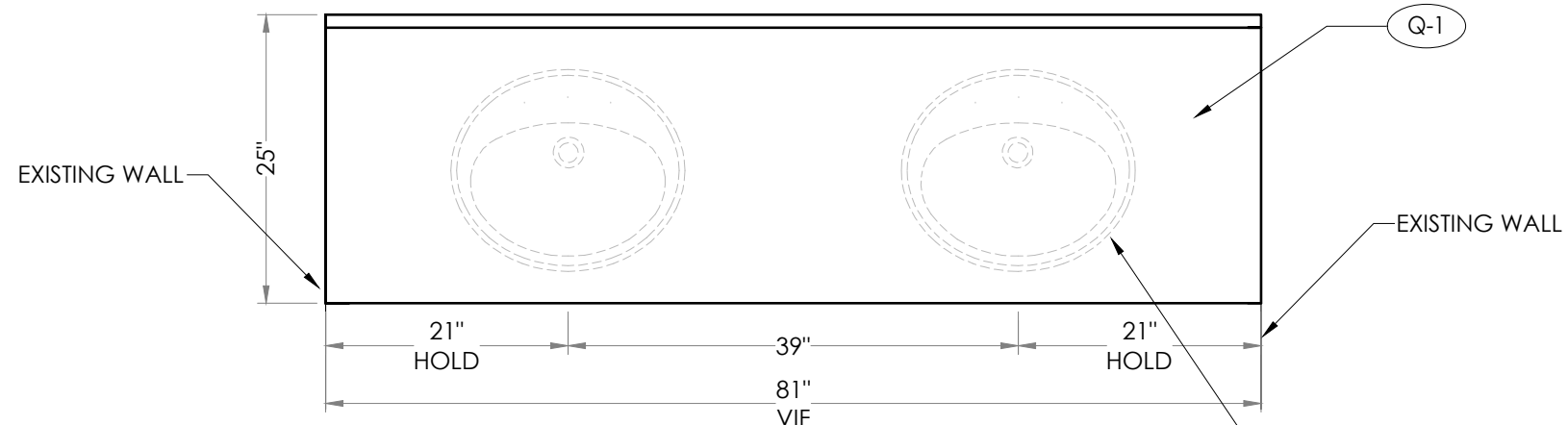

1 108 & 111 RESTROOM - 2 ROOMS  
 MM5.0 SHORT VANITY PLAN SCALE: 3/4"=1'-0" @ 11"x17"

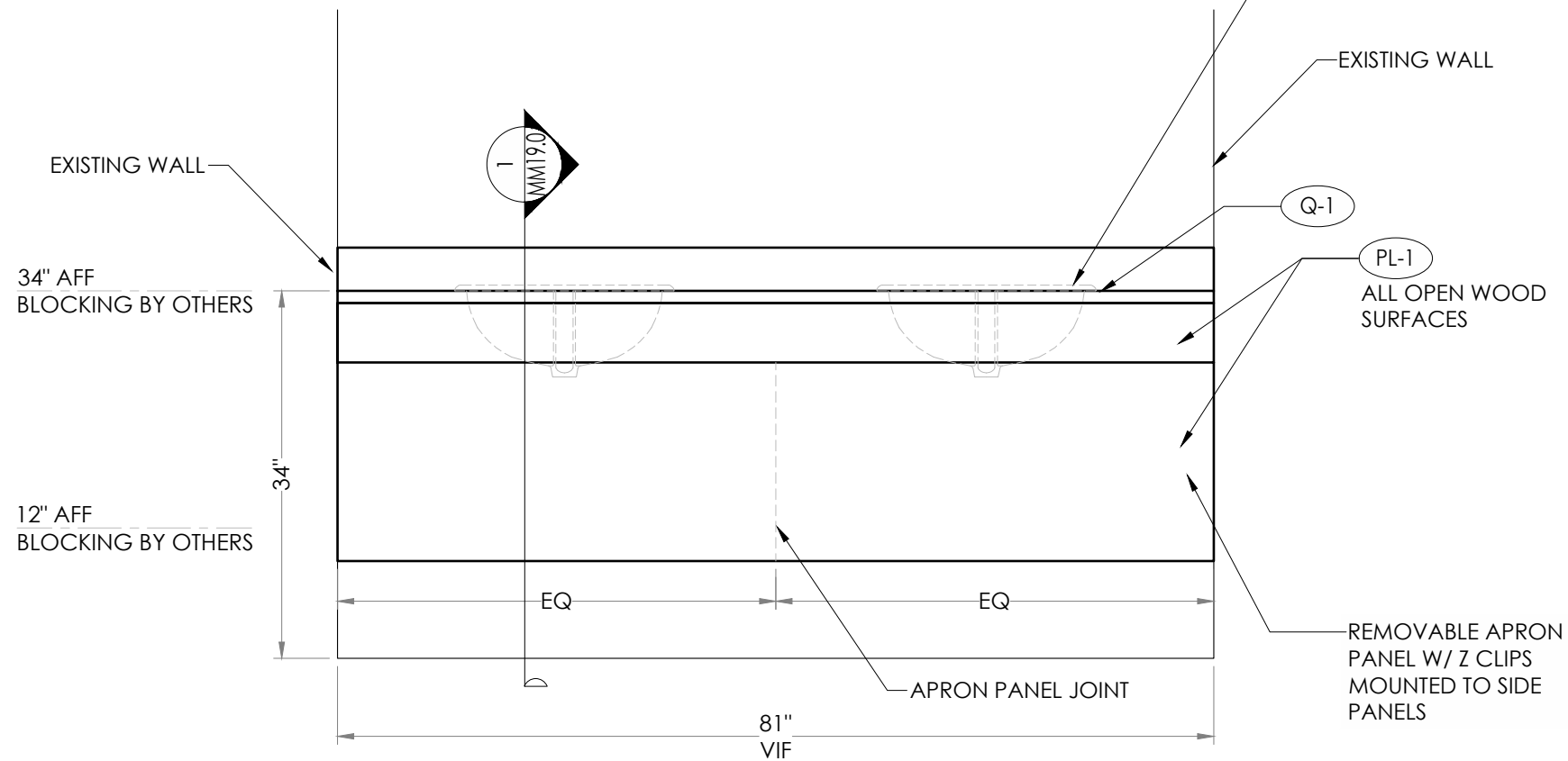

2 108 & 111 RESTROOM - 2 ROOMS  
 MM5.0 SHORT VANITY ELEVATION SCALE: 3/4"=1'-0" @ 11"x17"

SINKS AND FAUCETS BY OTHERS  
 SINK OPENING SHALL BE CUT BY  
 CONTRACTOR'S SUPPLIED TEMPLATE

PL-1  
 ALL OPEN WOOD  
 SURFACES

REMOVABLE APRON  
 PANEL W/ Z CLIPS  
 MOUNTED TO SIDE  
 PANELS

Date:

Rev/Date:

Project:  
 Pascagoula High School  
 Performing Arts Center  
 Pascagoula, MS

Millwork Manufacturer/Installer:

Drawn By:

108 & 111 RESTROOM - SHORT VANITY - 2 ROOMS (108 & 111) GK

Sheet Name:

Sheet:

**MM5.0**



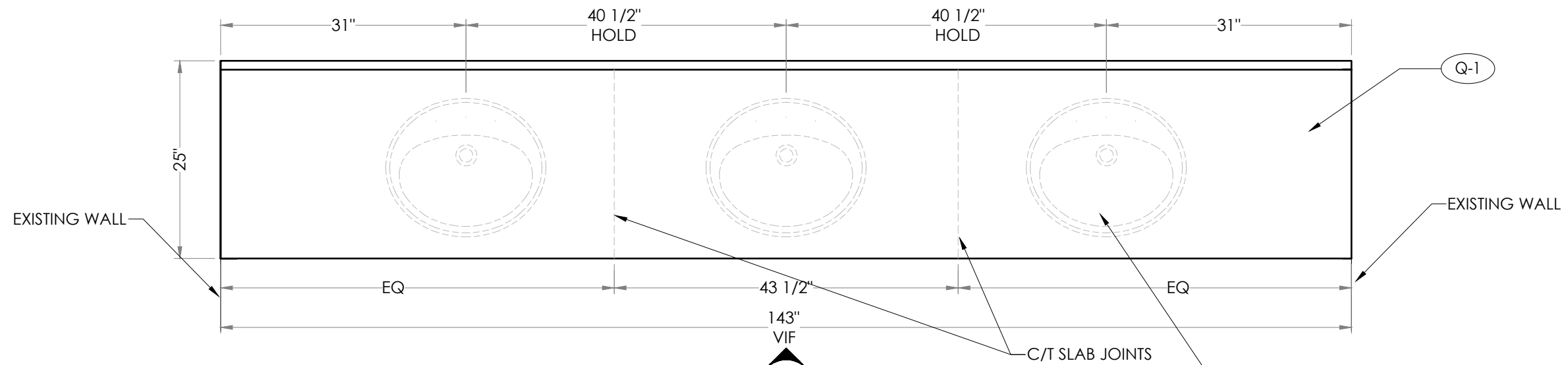

1 111 RESTROOM - 1 ROOM  
MM6.0 LONG VANITY PLAN SCALE: 3/4"=1'-0" @ 11"x17"

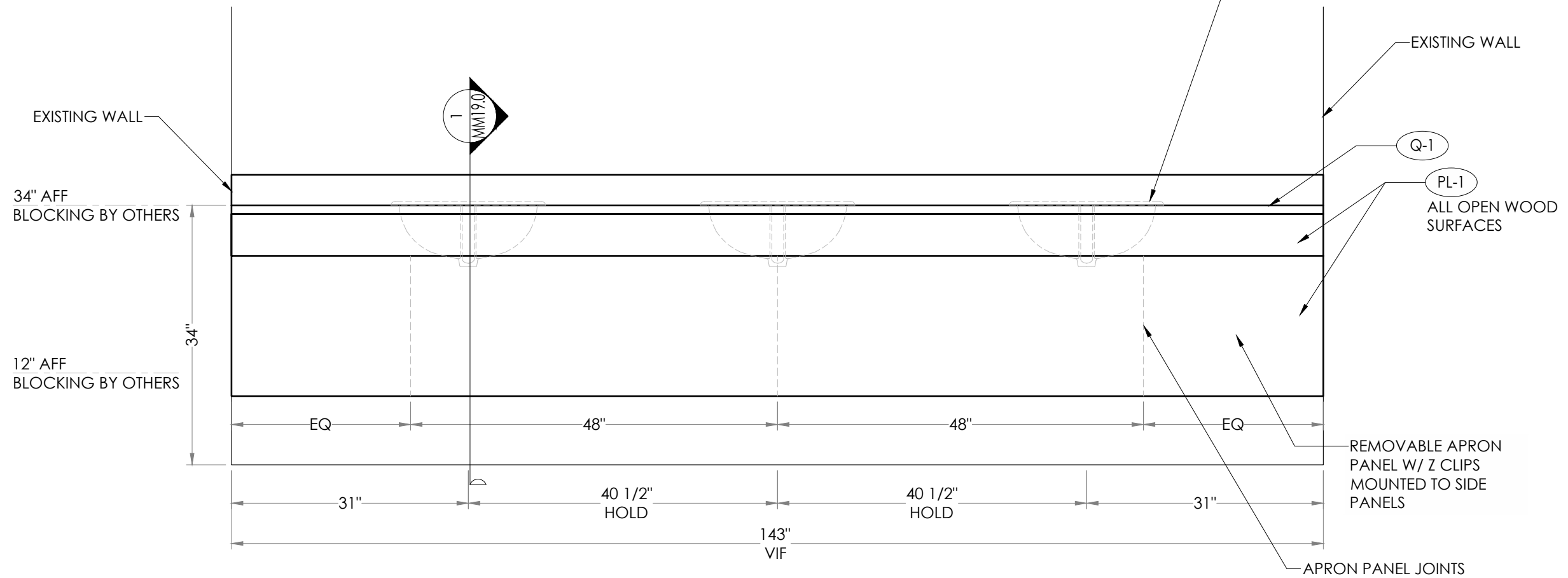

2 111 RESTROOM - 1 ROOM  
MM6.0 LONG VANITY ELEVATION SCALE: 3/4"=1'-0" @ 11"x17"

Date:	
Rev/Date:	
Project:	Pascagoula High School Performing Arts Center Pascagoula, MS
Millwork Manufacturer/Installer:	
Drawn By:	GK
Sheet Name:	111 RESTROOM - LONG VANITY - 1 ROOM (111)
Sheet:	MM6.0

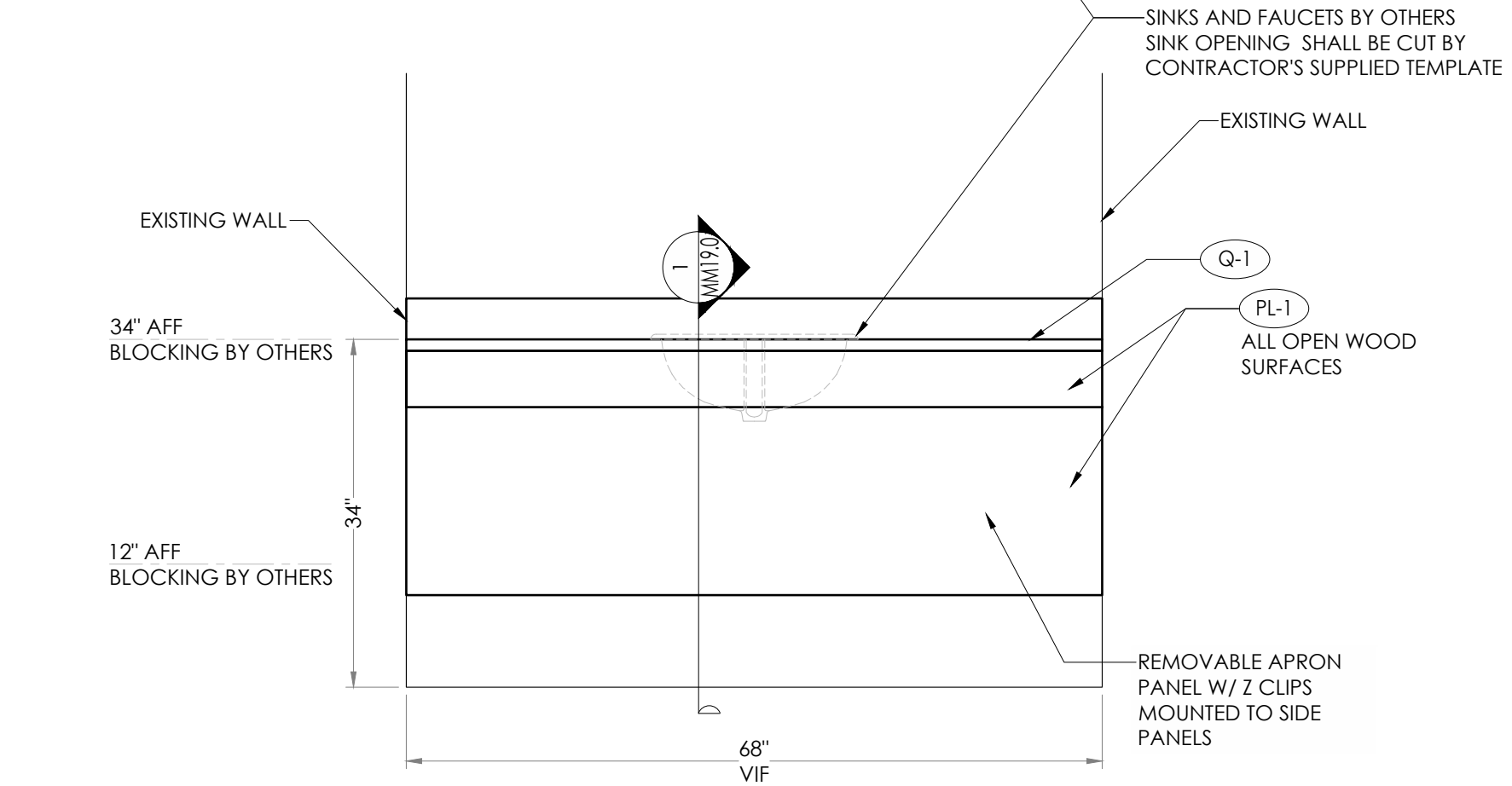
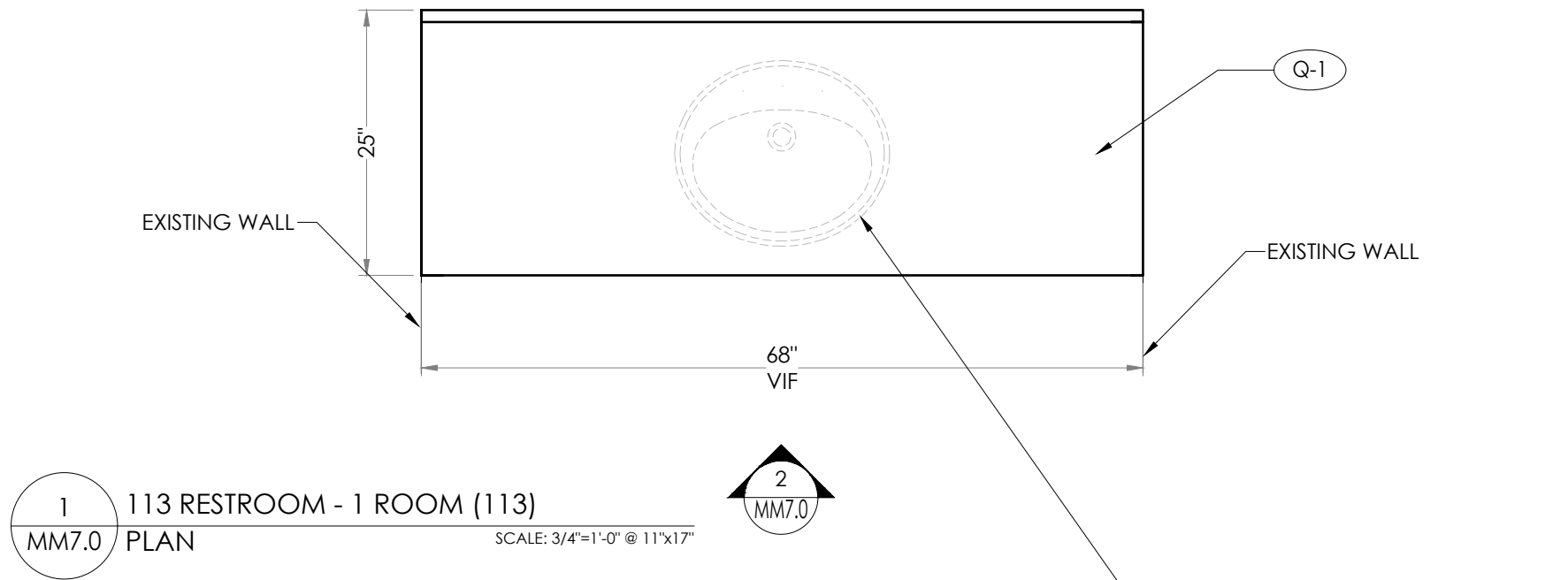

Date:	
Rev/Date:	
Project: Pascagoula High School Performing Arts Center Pascagoula, MS	
Millwork Manufacturer/Installer:	Drawn By: <b>GK</b>
Sheet Name:	<b>113 RESTROOM - 1 ROOM (113)</b>
Sheet:	<b>MM7.0</b>

1 114 RESTROOM - 1 ROOM (114)  
MM8.0 PLAN SCALE: 3/4"=1'-0" @ 11"x17"

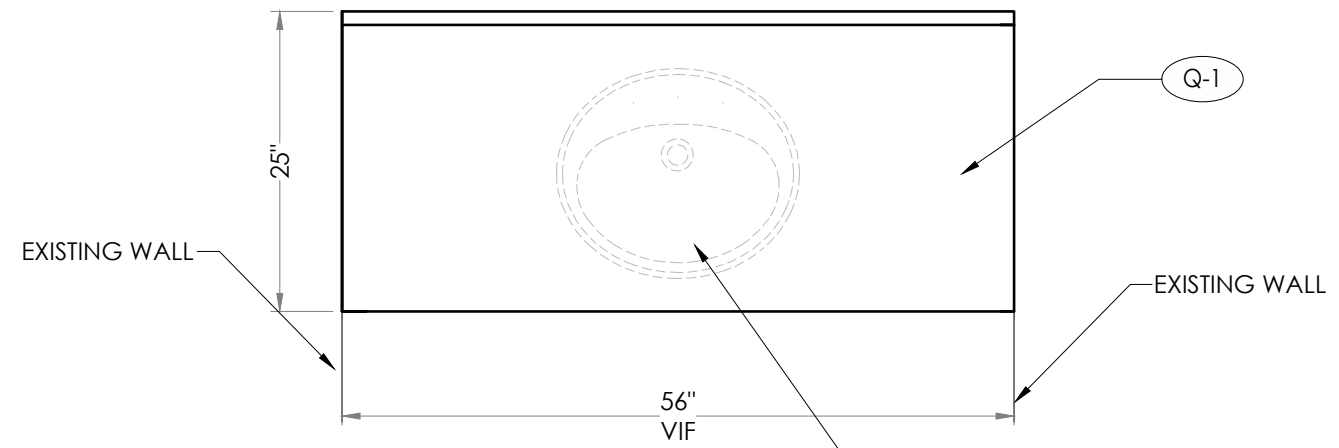

2 MM8.0

2 114 RESTROOM - 1 ROOM (114)  
MM8.0 ELEVATION SCALE: 3/4"=1'-0" @ 11"x17"

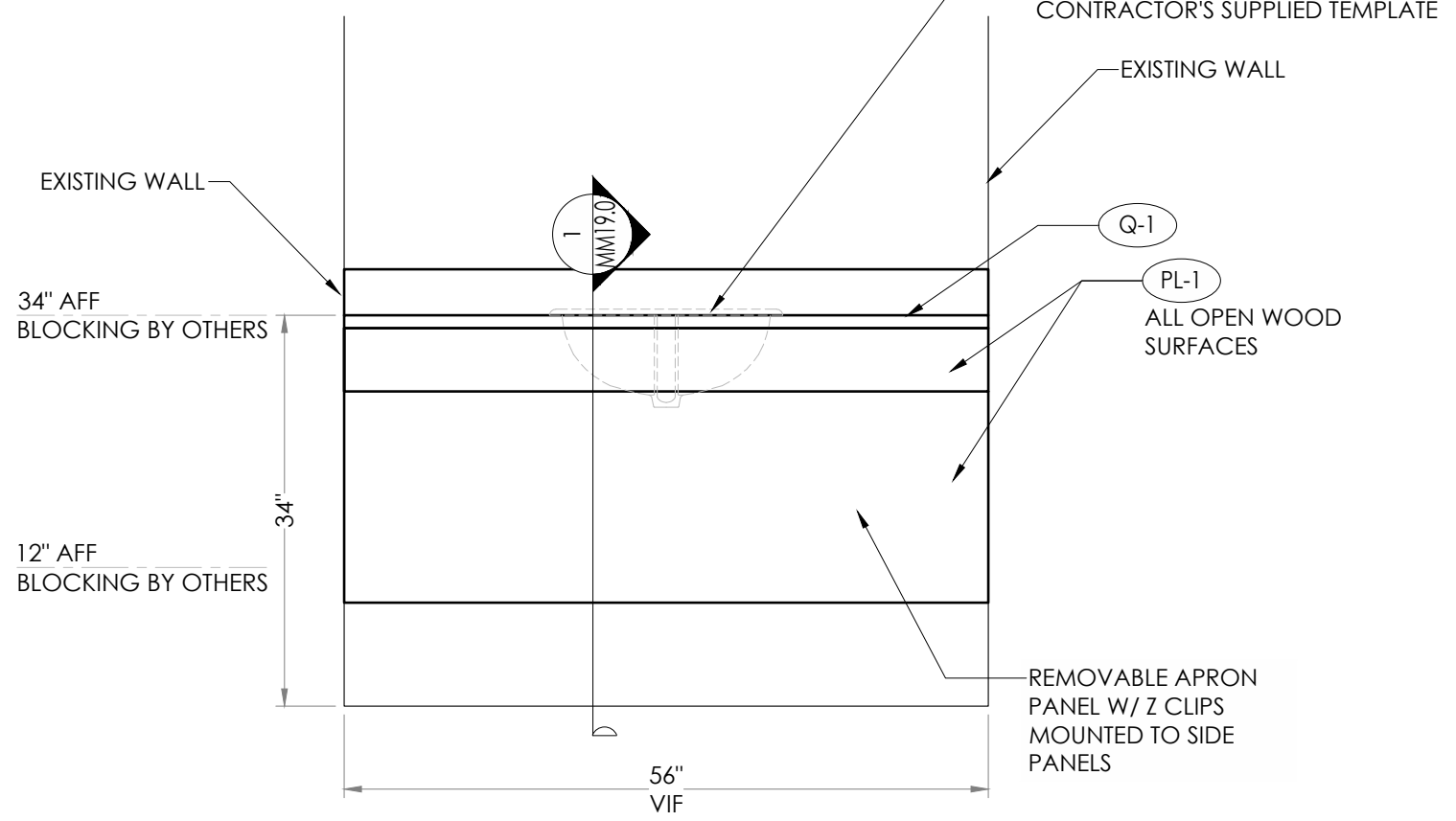

Date:	
Rev/Date:	
Project: Pascagoula High School Performing Arts Center Pascagoula, MS	
Millwork Manufacturer/Installer:	Drawn By: <b>GK</b>
Sheet Name: <b>114 RESTROOM - 1 ROOM (114)</b>	
Sheet: <b>MM8.0</b>	

Date:
Rev/Date:
Project: Pascagoula High School Performing Arts Center Pascagoula, MS
Millwork Manufacturer/Installer:
Sheet Name: <b>205 &amp; 208 RESTROOM - 2 ROOMS (205 &amp; 208)</b>
Drawn By: <b>GK</b>
Sheet: <b>MM9.0</b>

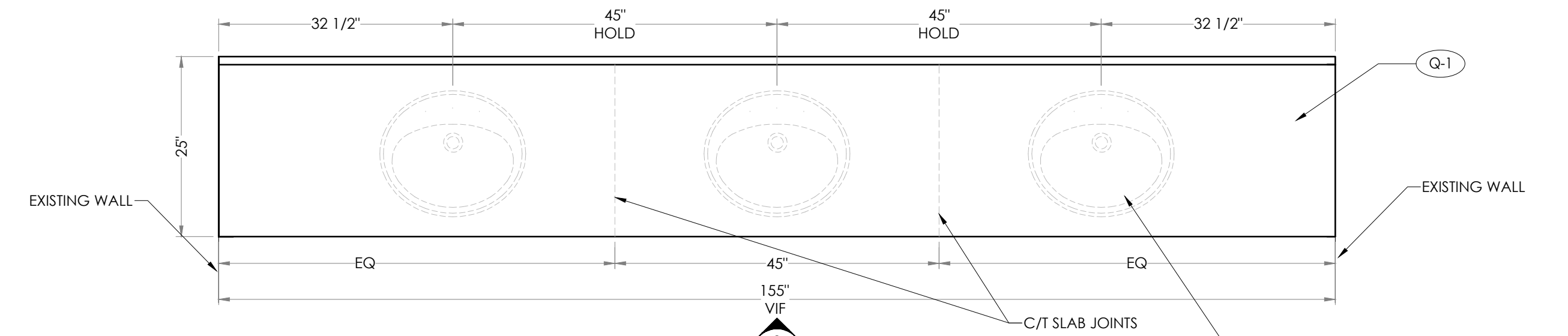

**1** 205 & 208 RESTROOM - 2 ROOMS (205 & 208)  
MM9.0 PLAN SCALE: 3/4"=1'-0" @ 11"x17"

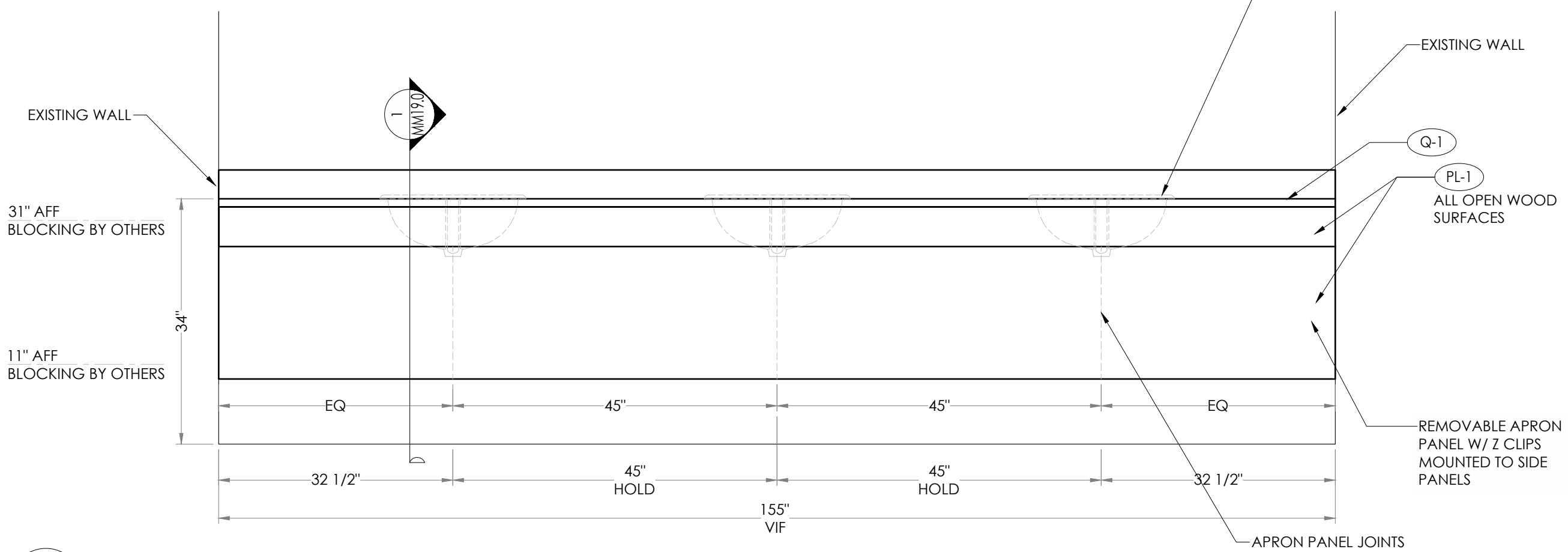

**2** 205 & 208 RESTROOM - 2 ROOMS (205 & 208)  
MM9.0 ELEVATION SCALE: 3/4"=1'-0" @ 11"x17"

SINKS AND FAUCETS BY OTHERS  
SINK OPENING SHALL BE CUT BY  
CONTRACTOR'S SUPPLIED TEMPLATE

Date:	
Rev/Date:	
Project: Pascagoula High School Performing Arts Center Pascagoula, MS	
Millwork Manufacturer/Installer:	Drawn By: <b>GK</b>
Sheet Name: <b>131 DRESSING ROOM - 1 ROOMS (131)</b>	Sheet: <b>MM10.0</b>

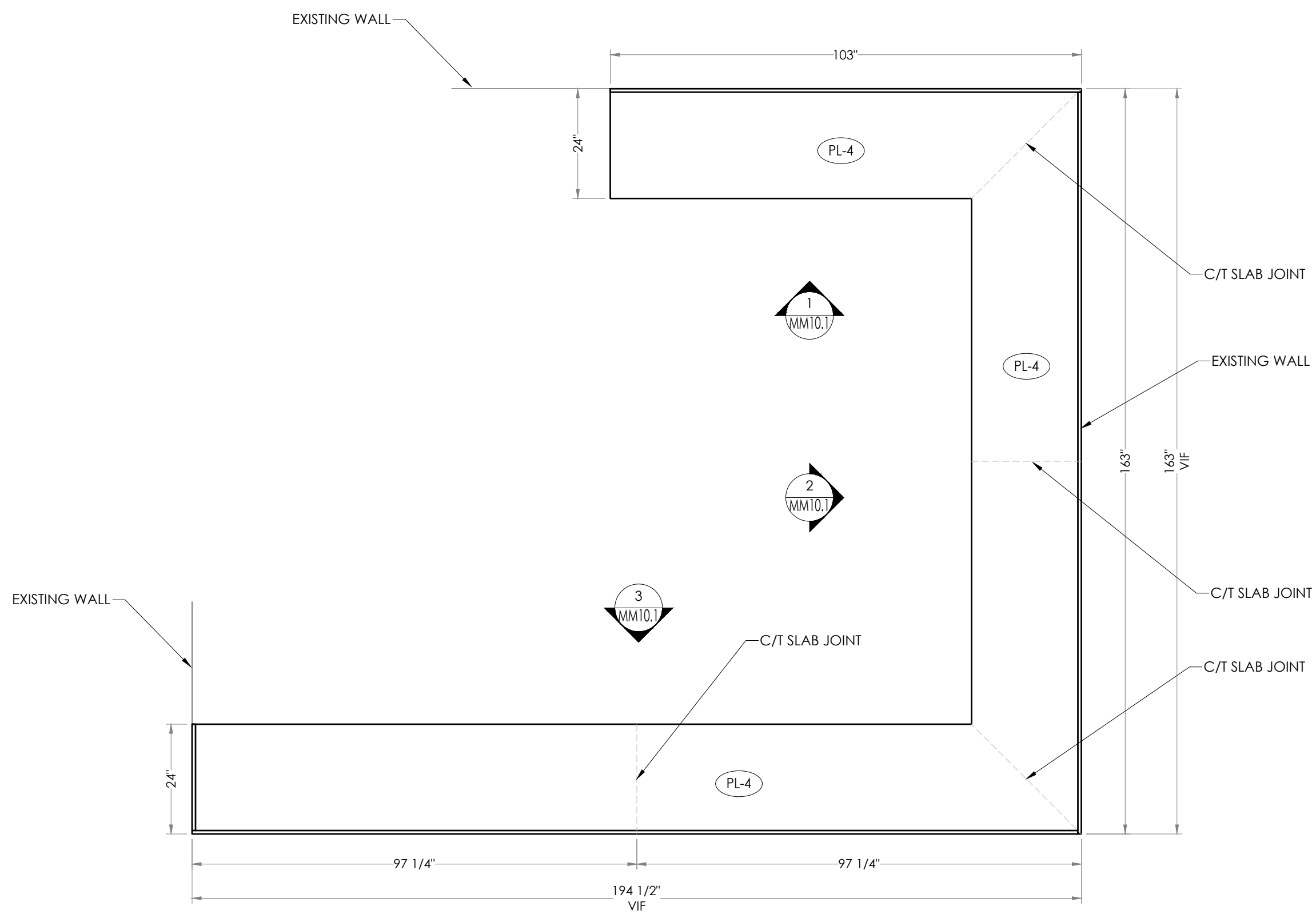

1 131 DRESSING ROOM - 1 ROOM  
MM10.0 PLAN

SCALE: 1/2"=1'-0" @ 11"x17"

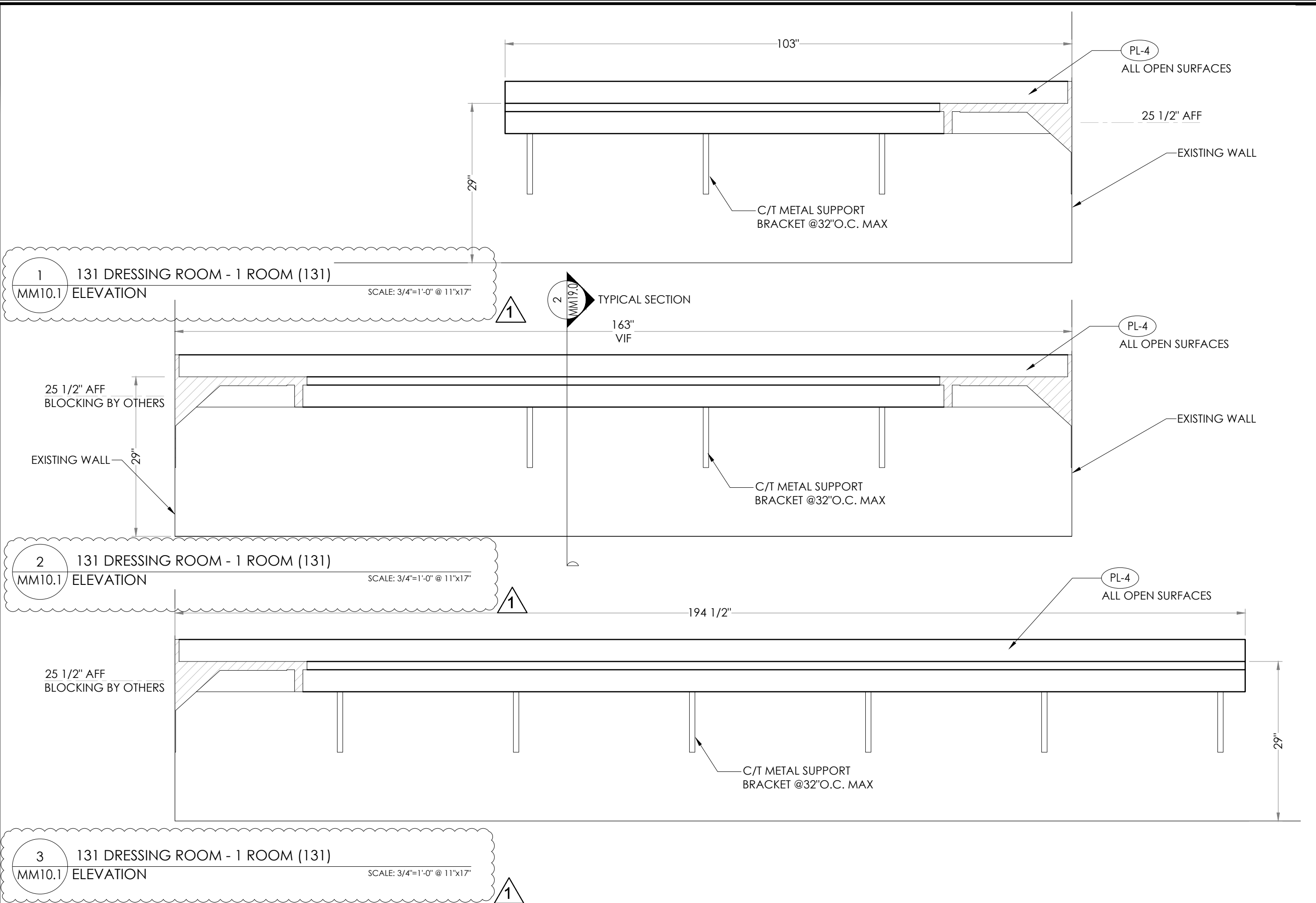

1 131 DRESSING ROOM - 1 ROOM (131)  
 MM10.1 ELEVATION SCALE: 3/4"=1'-0" @ 11"x17"

2 131 DRESSING ROOM - 1 ROOM (131)  
 MM10.1 ELEVATION SCALE: 3/4"=1'-0" @ 11"x17"

3 131 DRESSING ROOM - 1 ROOM (131)  
 MM10.1 ELEVATION SCALE: 3/4"=1'-0" @ 11"x17"

2 MM19.0 TYPICAL SECTION

Date:	
Rev/Date:	
Project:	Pascagoula High School Performing Arts Center Pascagoula, MS
Millwork Manufacturer/Installer:	
Sheet Name:	131 DRESSING ROOM - 1 ROOM (131)
Drawn By:	GK
Sheet:	MM10.1

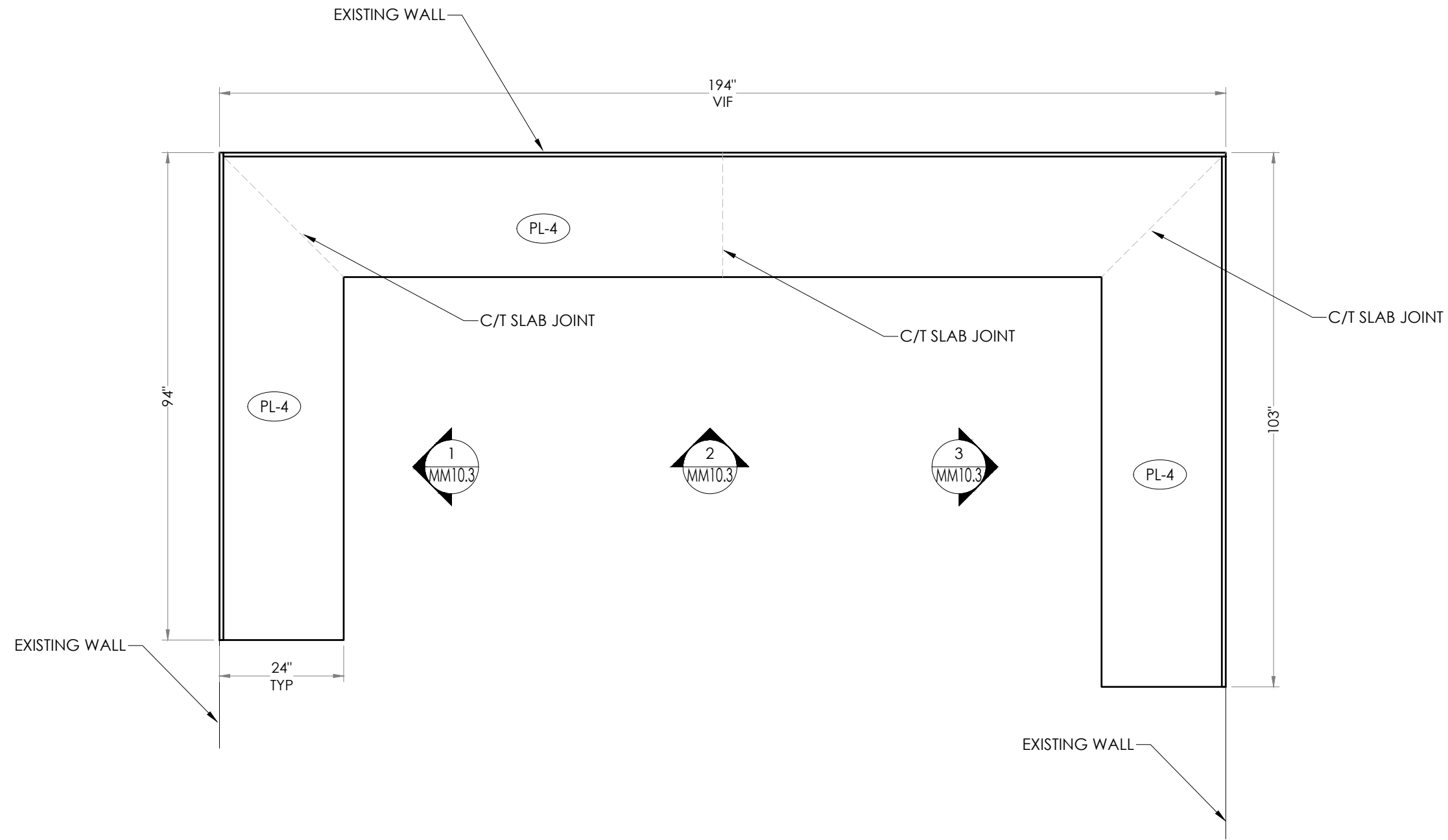

1 134 DRESSING ROOM - 1 ROOM  
 MM10.2 PLAN  
 SCALE: 1/2"=1'-0" @ 11"x17"

Date:	
Rev/Date:	
Project:	Pascagoula High School Performing Arts Center Pascagoula, MS
Millwork Manufacturer/Installer:	
Sheet Name:	134 DRESSING ROOM - 1 ROOMS (134)
Drawn By:	GK
Sheet:	MM10.2



1 134 DRESSING ROOM - 1 ROOM  
MM10.2 ELEVATION

SCALE: 3/4"=1'-0" @ 11"x17"

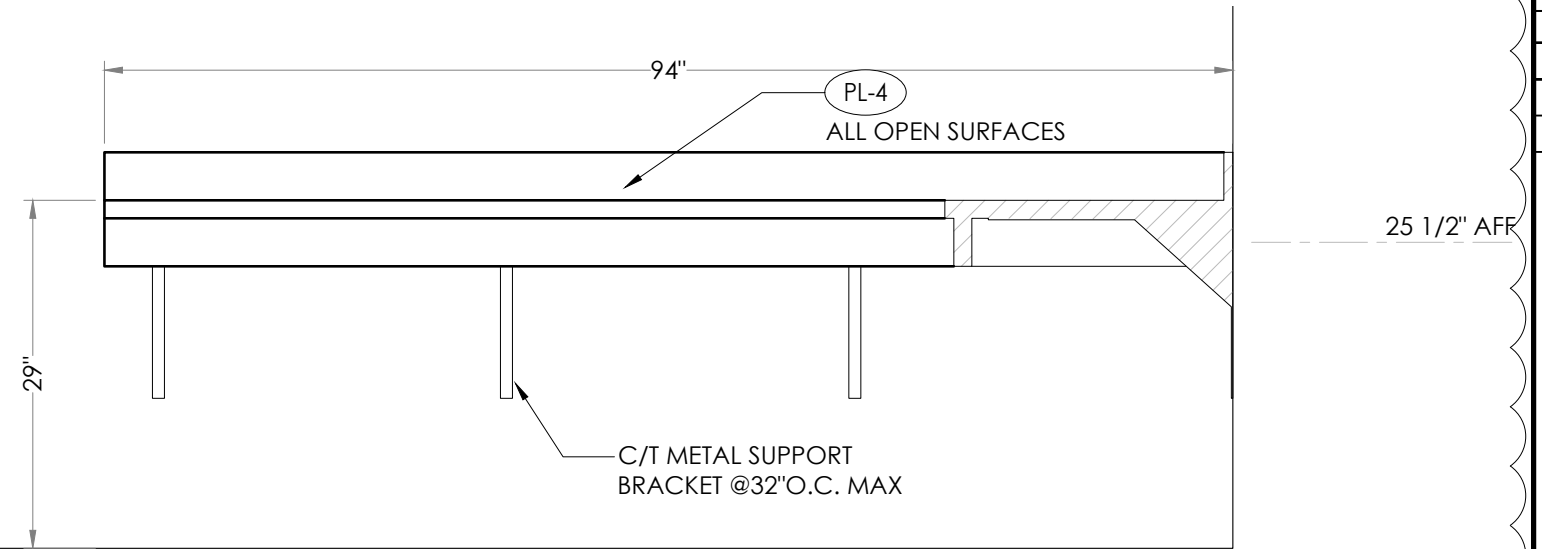

2 TYPICAL SECTION  
MM19.0

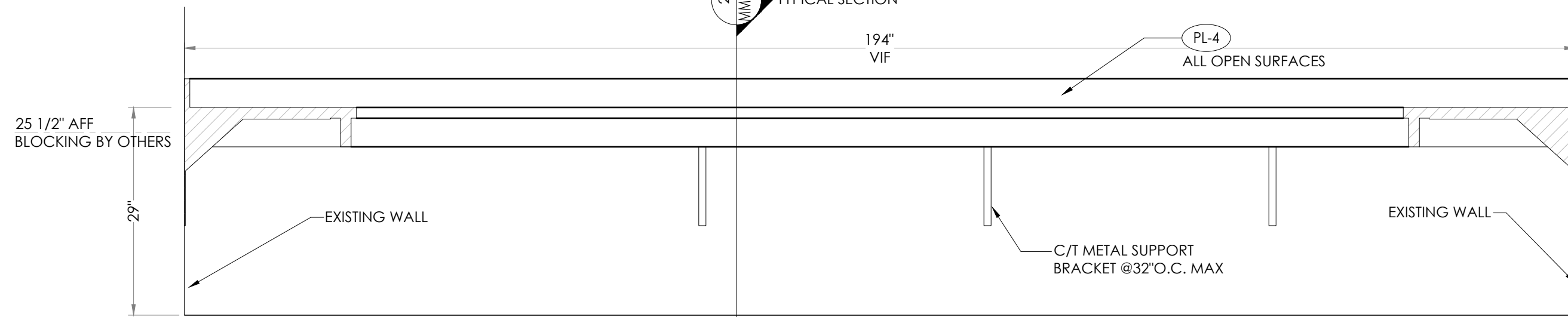

2 134 DRESSING ROOM - 1 ROOM  
MM10.2 ELEVATION

SCALE: 3/4"=1'-0" @ 11"x17"

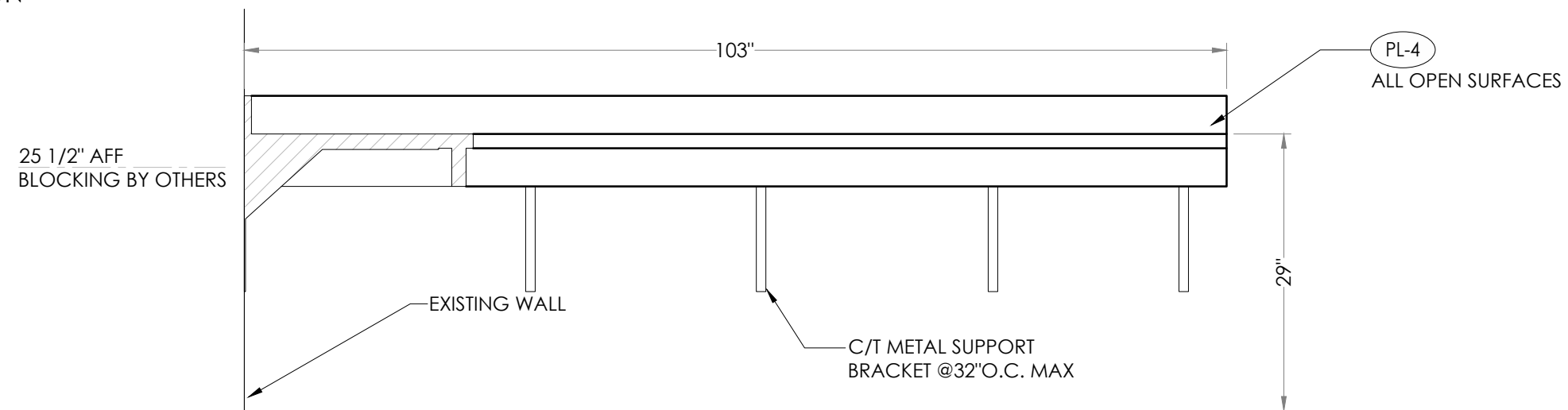

3 134 DRESSING ROOM - 1 ROOM  
MM10.2 ELEVATION

SCALE: 3/4"=1'-0" @ 11"x17"

Date:

Rev/Date:

Project:  
Pascagoula High School  
Performing Arts Center  
Pascagoula, MS

Drawn By:  
**GK**

Millwork Manufacturer/Installer:

Sheet Name:  
**134 DRESSING ROOM - 1 ROOM (131 & 134)**

Sheet:

**MM10.3**

1



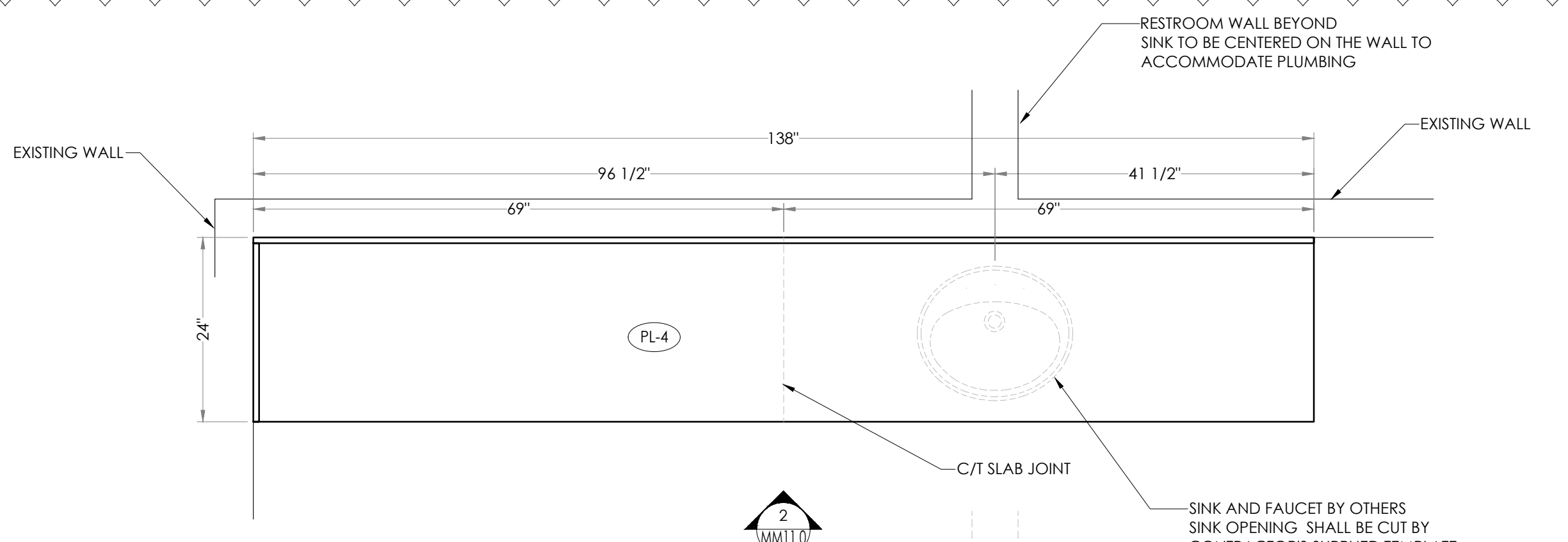

1 GREEN ROOM - 1 ROOM  
 MM11.0 PLAN SCALE: 3/4"=1'-0" @ 11"x17"

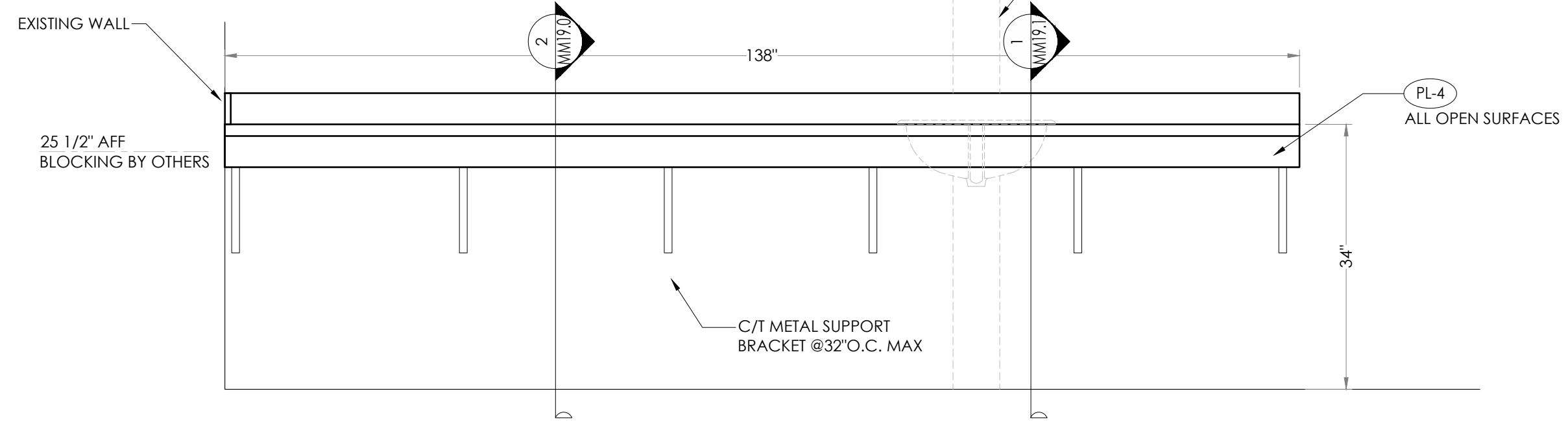

2 GREEN ROOM - 1 ROOM  
 MM11.0 ELEVATION SCALE: 3/4"=1'-0" @ 11"x17"

Date:
Rev/Date:
Project: Pascagoula High School Performing Arts Center Pascagoula, MS
Drawn By: <b>GK</b>
Millwork Manufacturer/Installer:
Sheet Name: <b>GREEN ROOM - 1 ROOM (127)</b>
Sheet: <b>MM11.0</b>



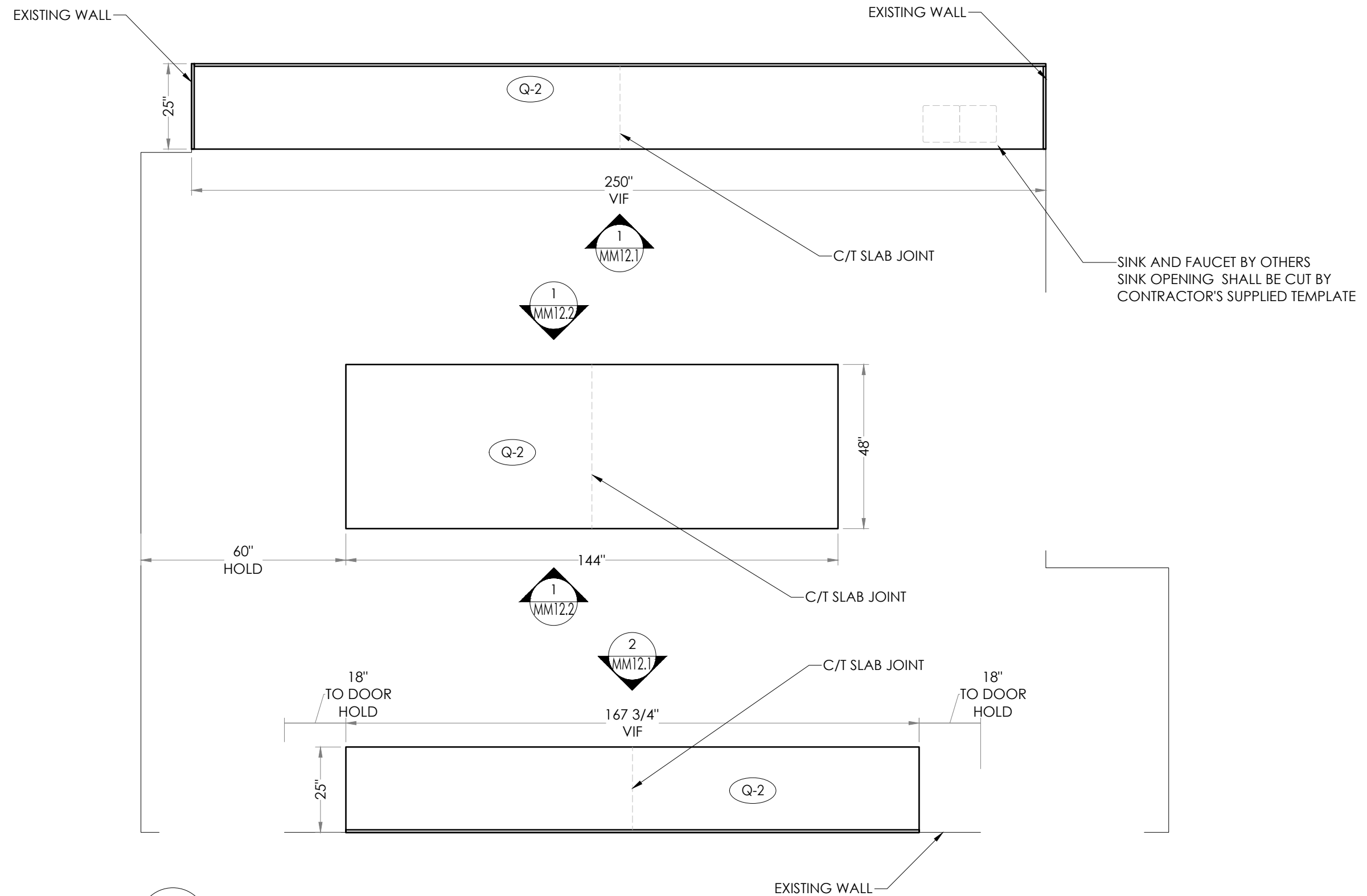

1 SERVING - 1 ROOM (116)  
 MM12.0 PLAN  
 SCALE: 3/8"=1'-0" @ 11"x17"

Date:

Rev/Date:

Project:  
 Pascagoula High School  
 Performing Arts Center  
 Pascagoula, MS

Millwork Manufacturer/Installer:

Drawn By:  
**GK**

Sheet Name:  
**SERVING - 1 ROOM (116)**

Sheet:

**MM12.0**

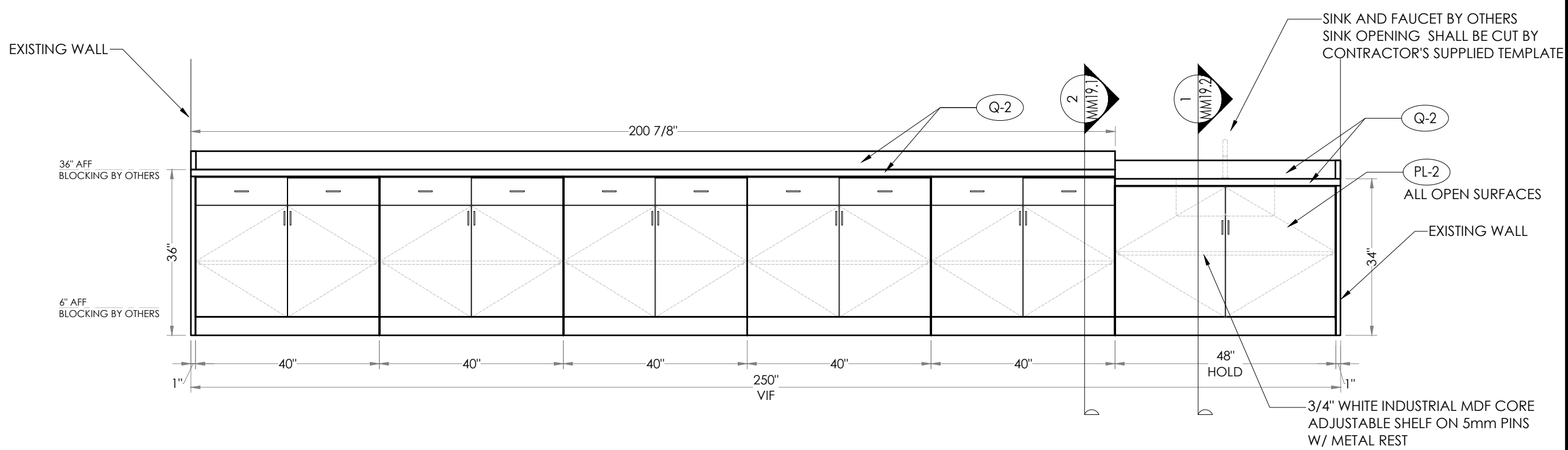

1 SERVING - 1 ROOM (116)  
 MM12.1 ELEVATION SCALE: 1/2"=1'-0" @ 11"x17"

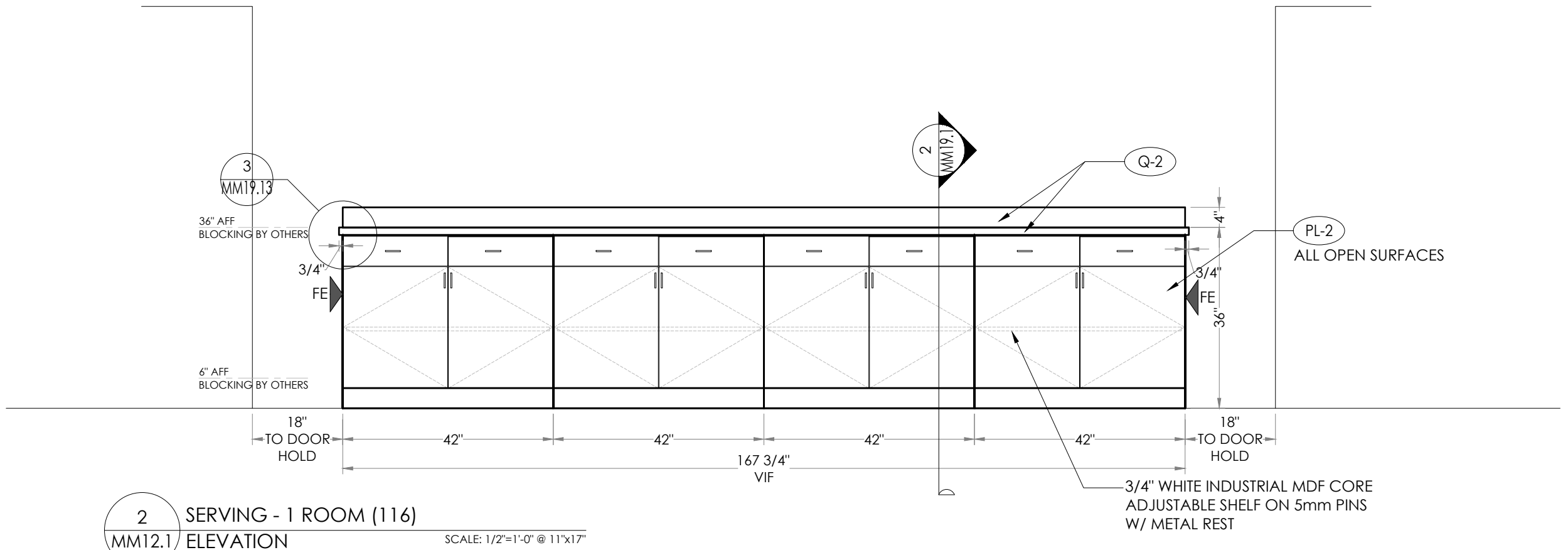

2 SERVING - 1 ROOM (116)  
 MM12.1 ELEVATION SCALE: 1/2"=1'-0" @ 11"x17"

Date: \_\_\_\_\_

Rev/Date: \_\_\_\_\_

Project: Pascagoula High School  
 Performing Arts Center  
 Pascagoula, MS

Millwork Manufacturer/Installer: \_\_\_\_\_

Sheet Name: SERVING - 1 ROOM (116)

Sheet: MM12.1

Drawn By: GK

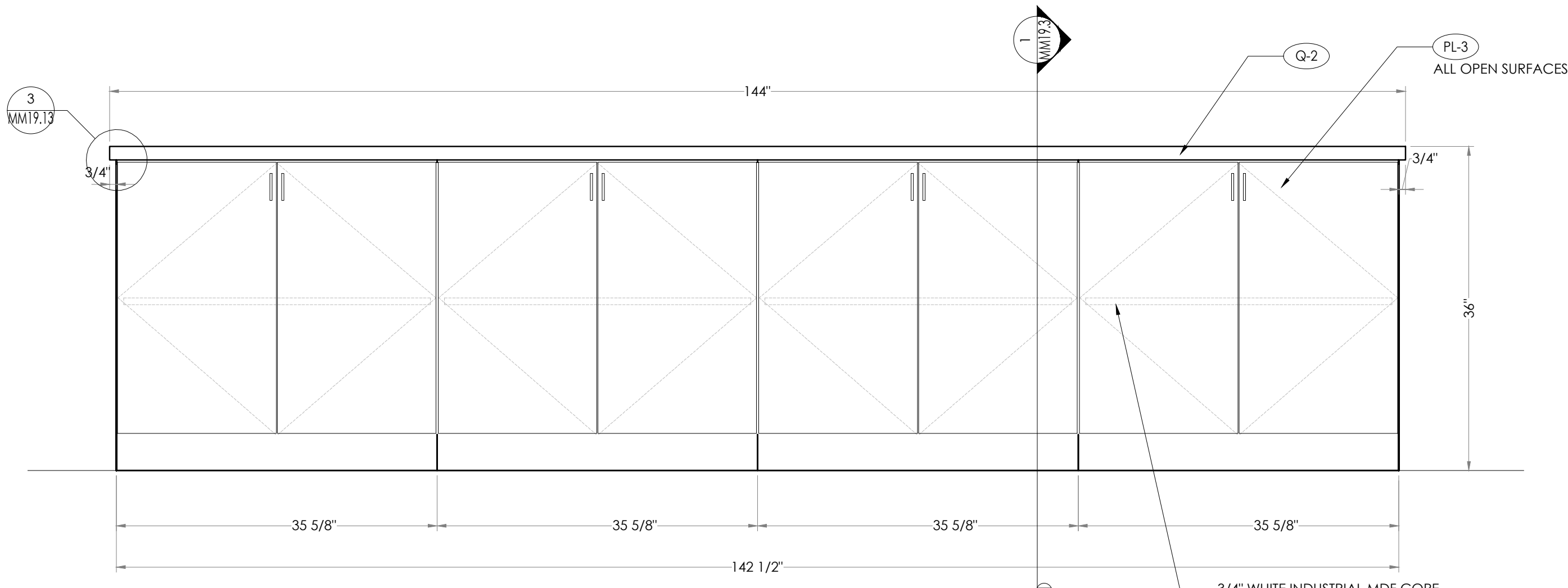

1 SERVING - 1 ROOM (116)  
 MM12.2 ELEVATION

SCALE: 1"=1'-0" @ 11"x17"

Date:
Rev/Date:
Project: Pascagoula High School Performing Arts Center Pascagoula, MS
Millwork Manufacturer/Installer:
Sheet Name: <b>SERVING - 1 ROOM (116)</b>
Sheet:
Drawn By: <b>GK</b>
<b>MM12.2</b>

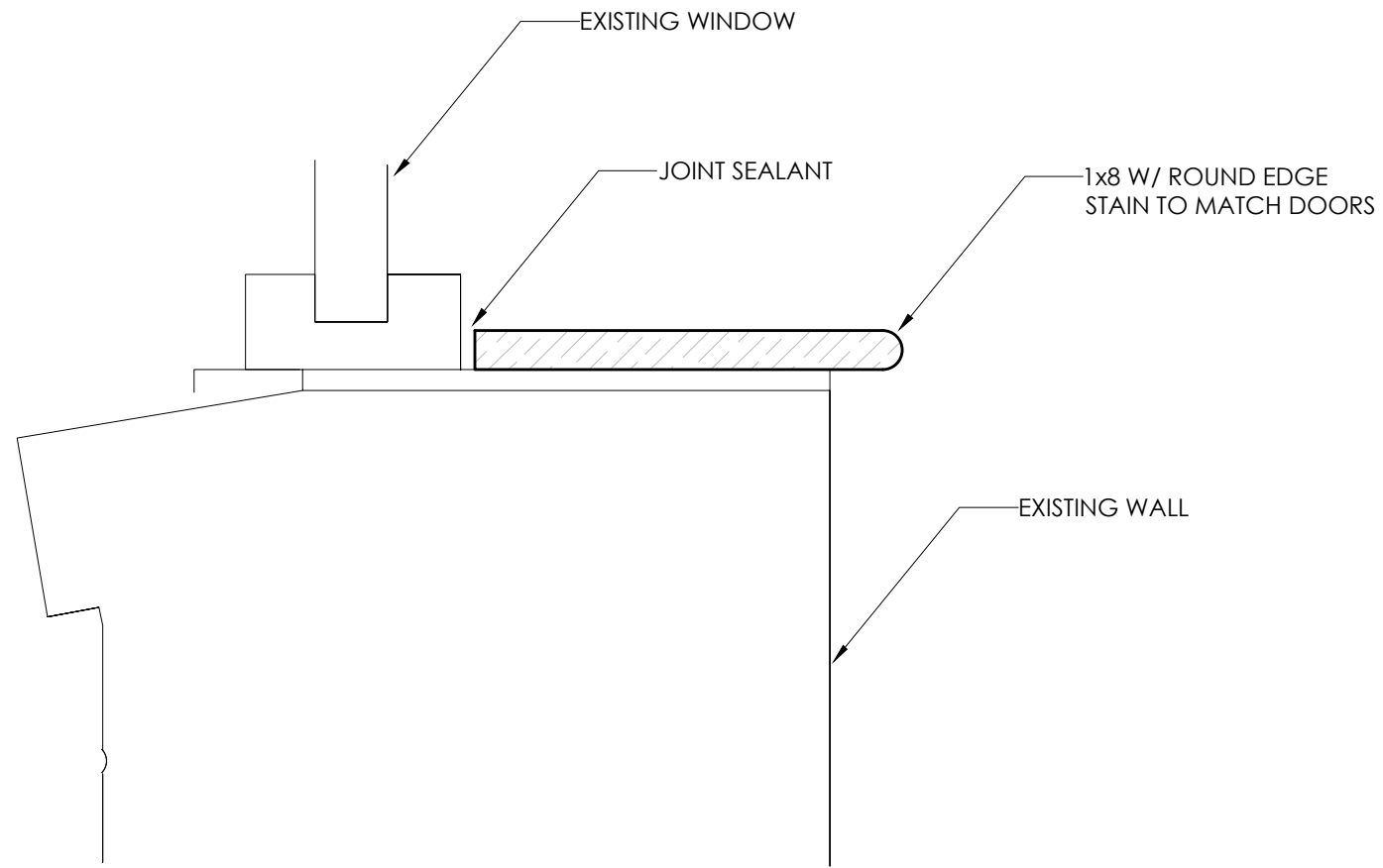

1 SILLS - ~ 50 LINEAR FEET  
 MM13.0 SECTION SCALE: 3"=1'-0" @ 11"x17"

Date:

Rev/Date:

Project:  
 Pascagoula High School  
 Performing Arts Center  
 Pascagoula, MS

Millwork Manufacturer/Installer:

Drawn By:  
**GK**

Sheet Name:  
**SILLS - ~ 50 LINEAR FEET**

Sheet:

**MM13.0**

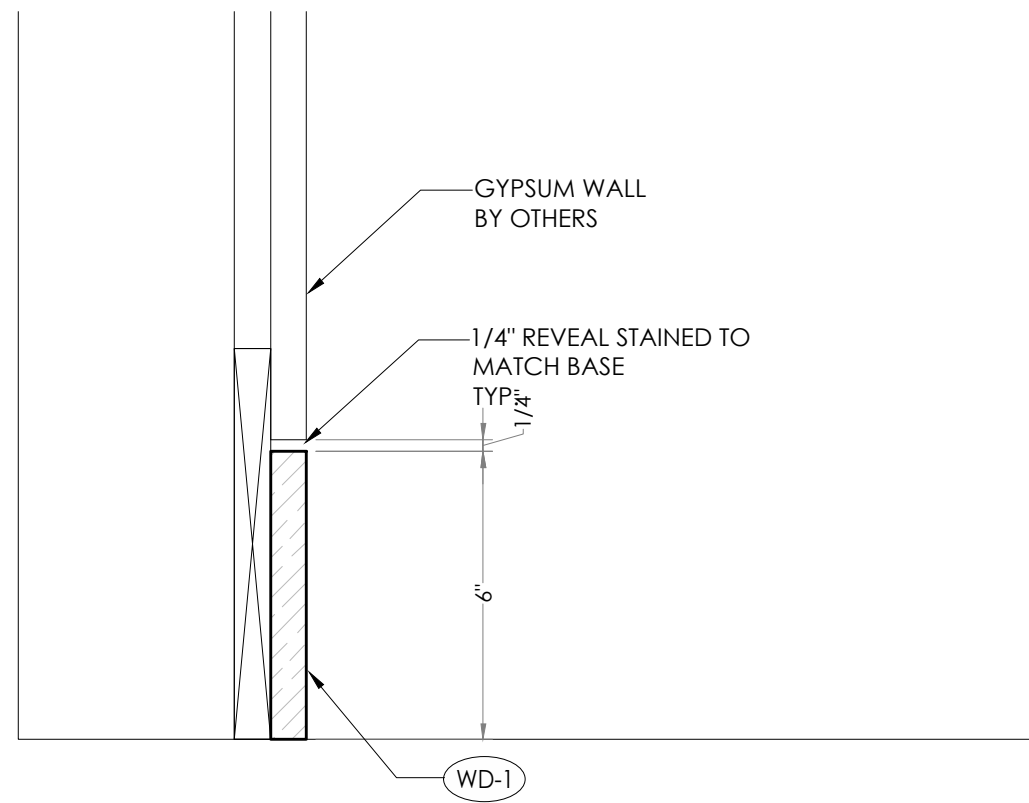

1 AUDITORIUM WOOD BASE @ ORCHESTRA - ~ 50 LINEAR FEET  
MM14.0 SECTION SCALE: 3"=1'-0" @ 11"x17"

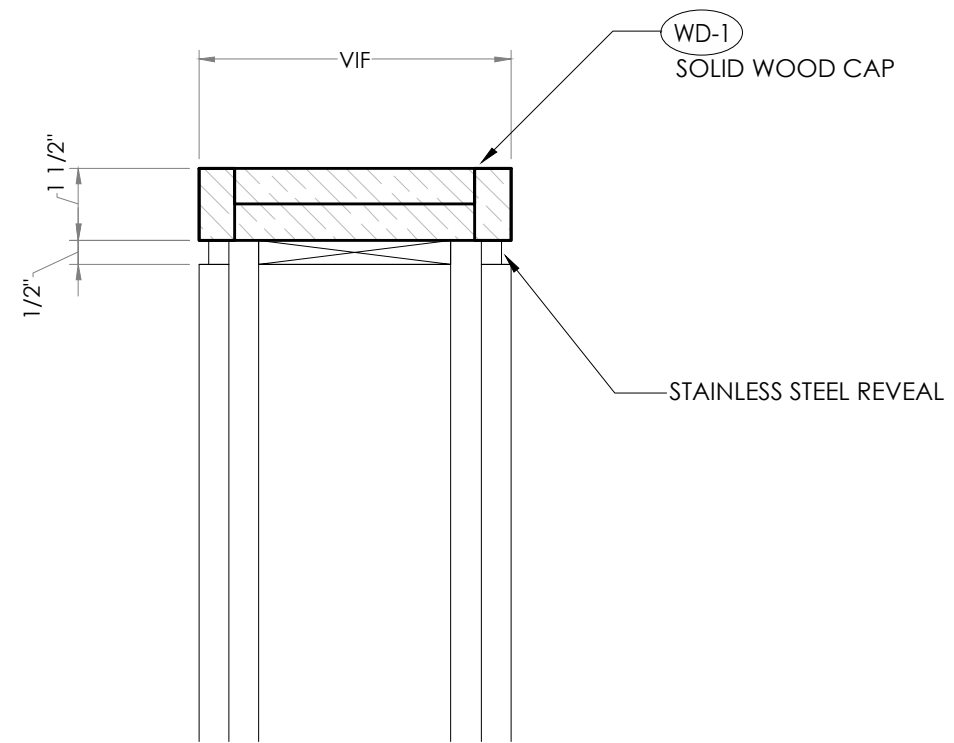

2 AUDITORIUM WOOD CAP @ ORCHESTRA - ~ 50 LINEAR FEET  
MM14.0 SECTION SCALE: 3"=1'-0" @ 11"x17"

Date:

Rev/Date:

Project:  
Pascagoula High School  
Performing Arts Center  
Pascagoula, MS

Millwork Manufacturer/Installer:

Sheet Name:  
**AUDITORIUM WOOD BASE AND WOOD CAP**

Sheet:

**MM14.0**

Drawn By:

**GK**

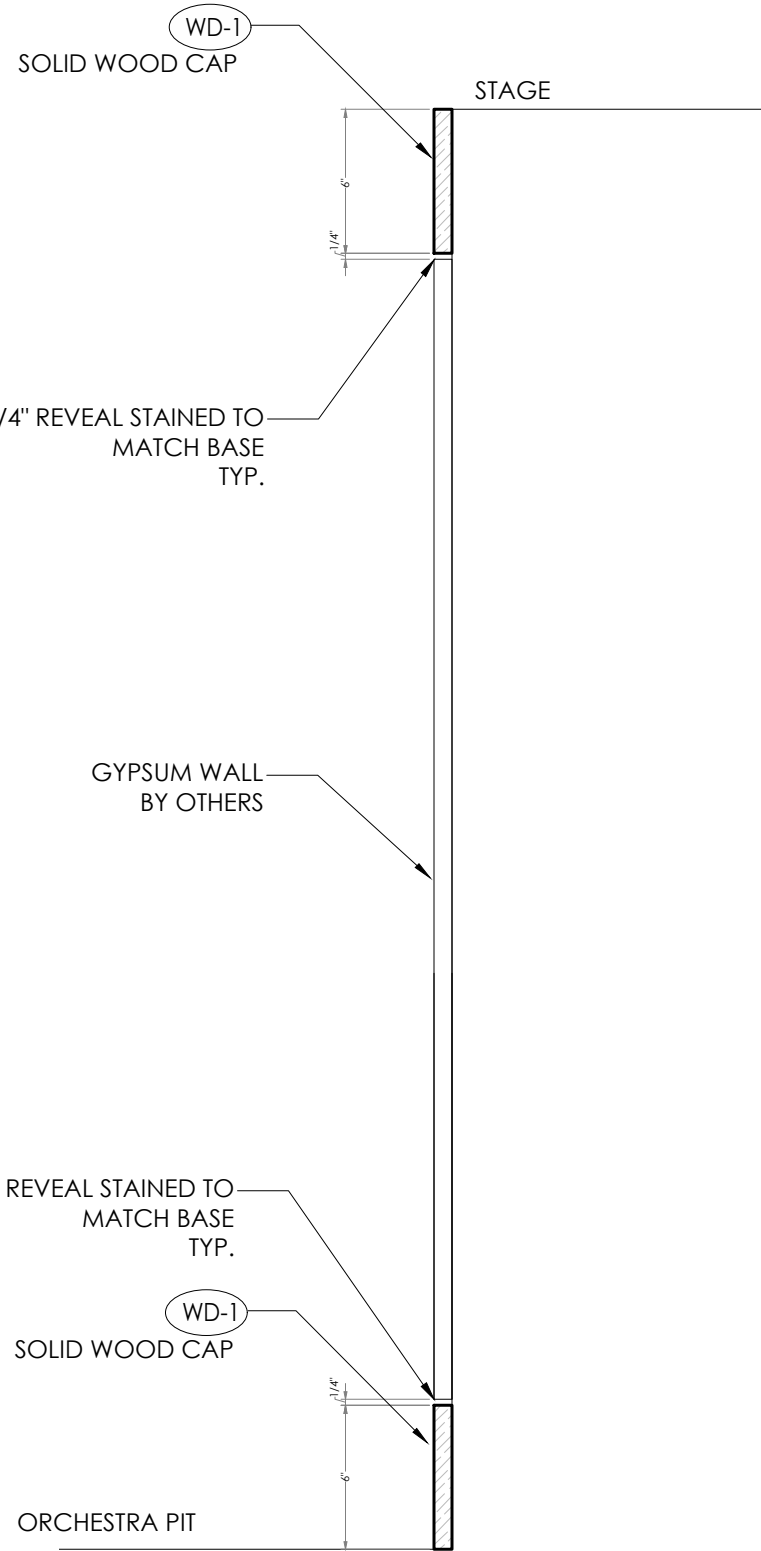

1 WOOD MOLDING @ STAGE  
MM15.0 SECTION

SCALE: 1 1/2"=1'-0" @ 11"x17"



Date:

Rev/Date:

Project:  
Pascagoula High School  
Performing Arts Center  
Pascagoula, MS

Millwork Manufacturer/Installer:

Drawn By:

WD MOLDING @ STAGE & HANDRAIL @ LW. LEVEL SEATING GK

Sheet:

MM15.0

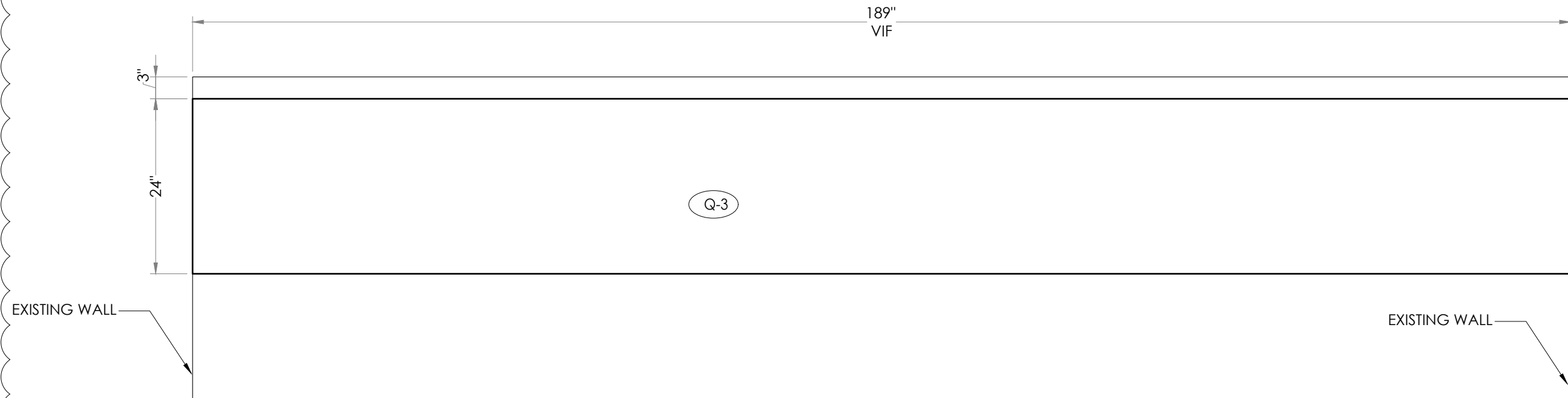

1 TECHNICAL ROOM 206 - 1 ROOM (206)  
 MM16.0 PLAN SCALE: 3/4"=1'-0" @ 11"x17"

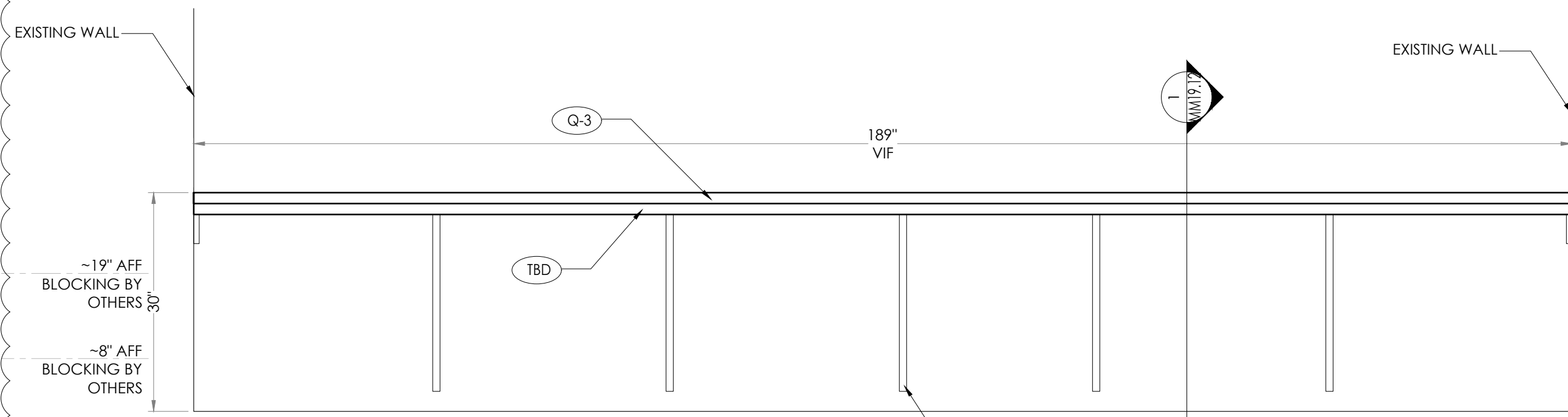

2 TECHNICAL ROOM 206 - 1 ROOM (206)  
 MM16.0 ELEVATION SCALE: 3/4"=1'-0" @ 11"x17"

1

Date:	
Rev/Date:	
Project: Pascagoula High School Performing Arts Center Pascagoula, MS	
Millwork Manufacturer/Installer:	Drawn By: <b>GK</b>
Sheet Name:	<b>TECHNICAL ROOM 206 - 1 ROOM (206)</b>
Sheet:	<b>MM16.0</b>



Date:	
Rev/Date:	
Project: Pascagoula High School Performing Arts Center Pascagoula, MS	
Millwork Manufacturer/Installer:	Drawn By: <b>GK</b>
Sheet Name: <b>TECHNICAL ROOM 211 - 1 ROOM (211)</b>	
Sheet: <b>MM17.0</b>	

1 TECHNICAL ROOM 211 - 1 ROOM (211)  
MM17.0 PLAN

SCALE: 1"=1'-0" @ 11"x17"

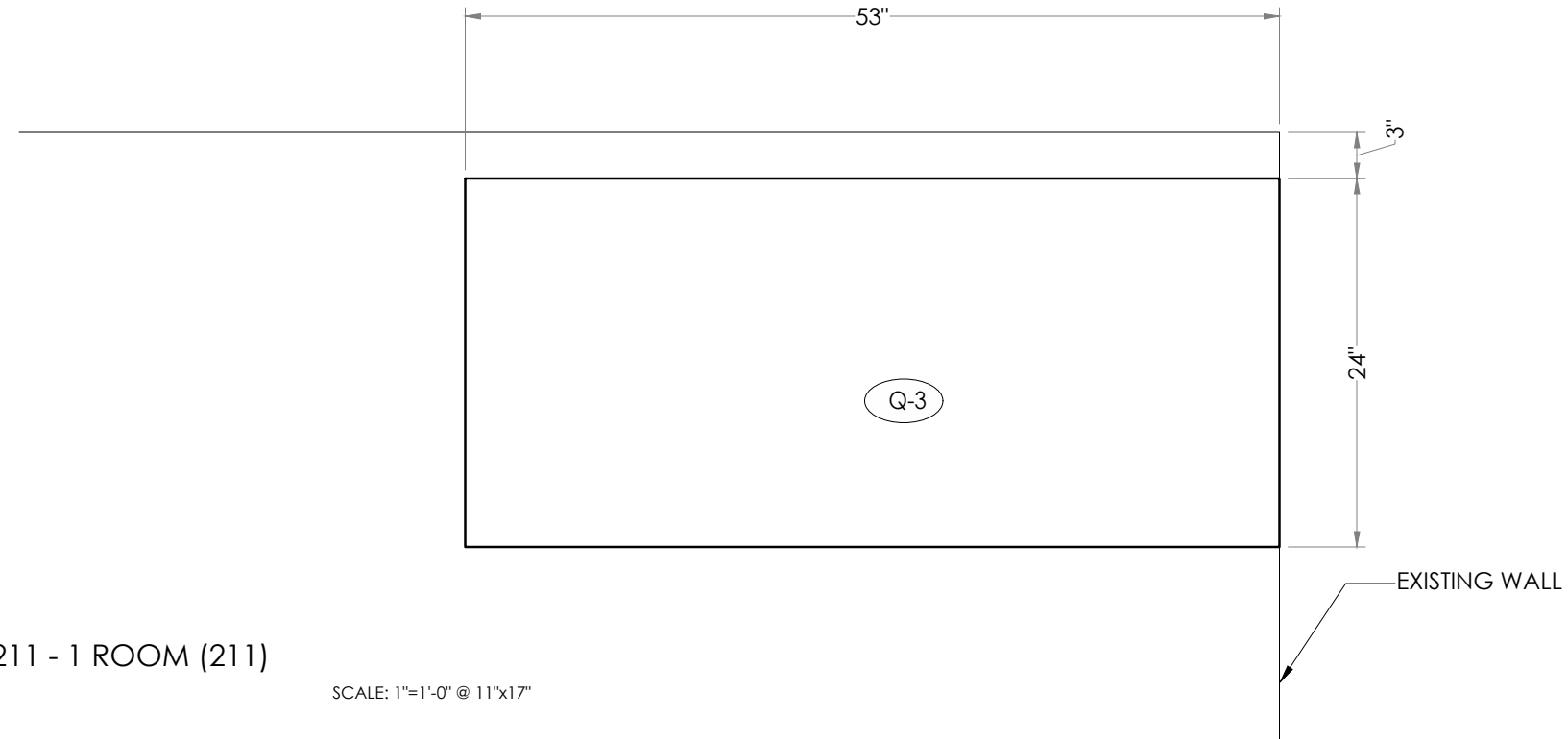

2 TECHNICAL ROOM 211 - 1 ROOM (211)  
MM17.0 ELEVATION

SCALE: 1"=1'-0" @ 11"x17"

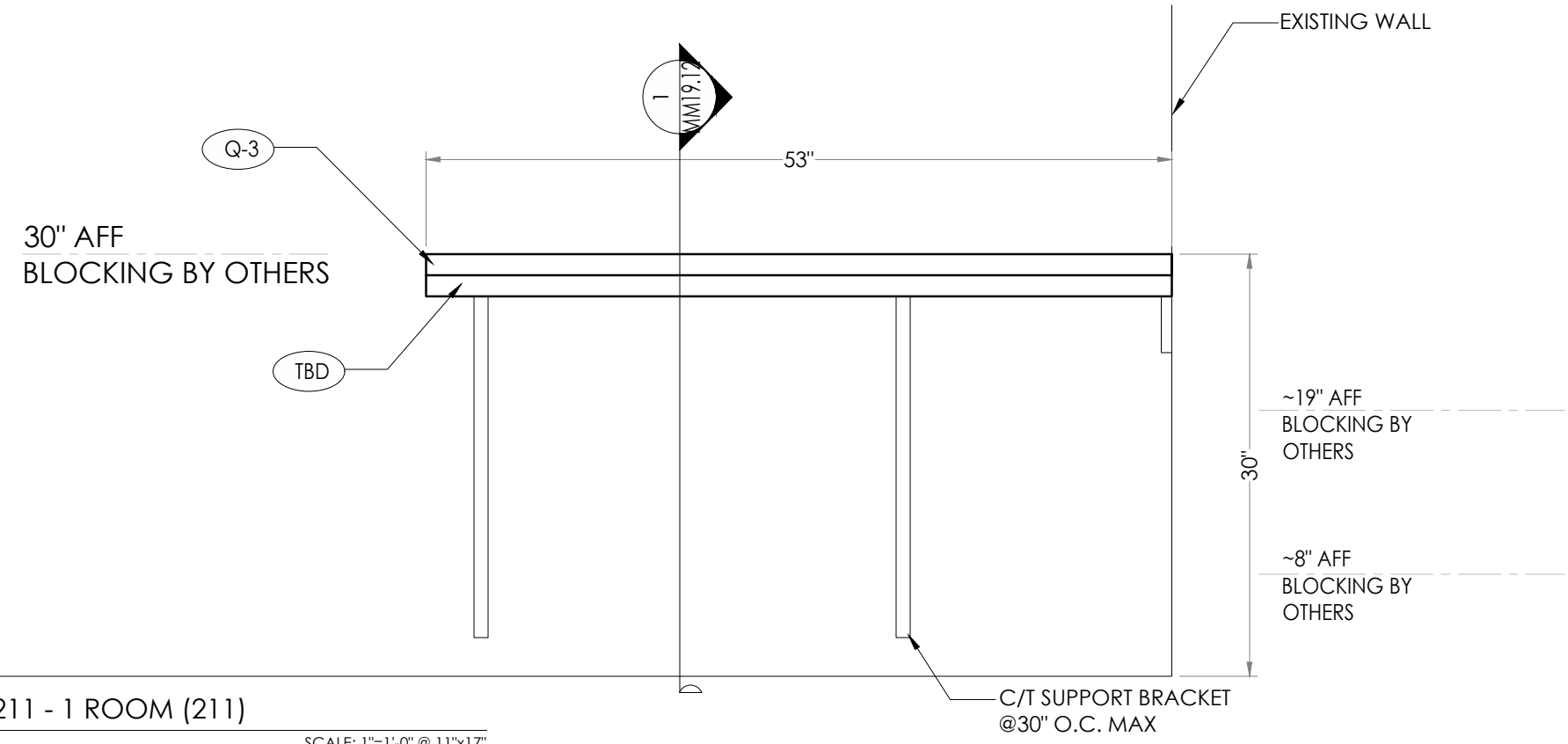

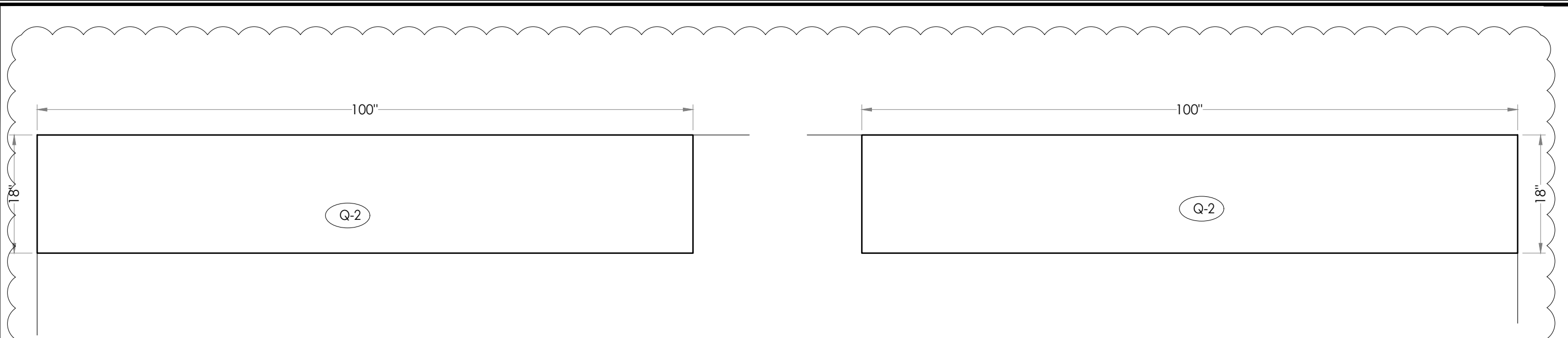

1 TICKETS 102  
MM18.0 PLAN SCALE: 3/4"=1'-0" @ 11"x17"

3 TICKETS 103  
MM18.0 PLAN SCALE: 3/4"=1'-0" @ 11"x17"

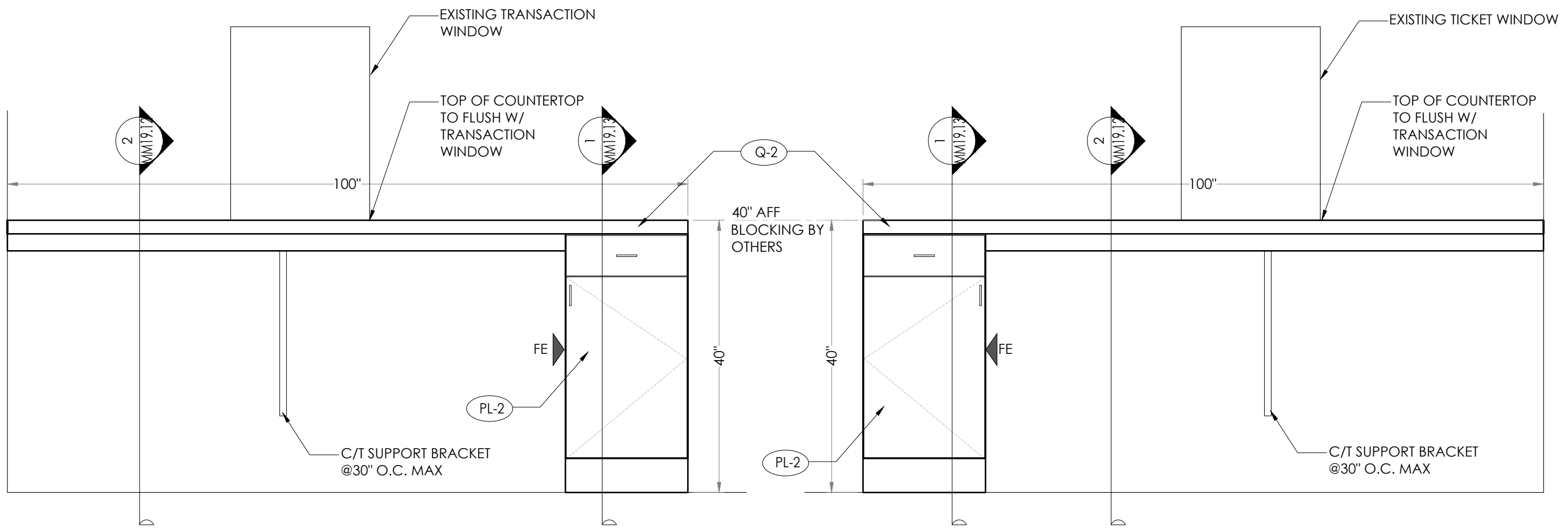

2 TICKETS 102  
MM18.0 ELEVATION SCALE: 3/4"=1'-0" @ 11"x17"

4 TICKETS 103  
MM18.0 ELEVATION SCALE: 3/4"=1'-0" @ 11"x17"

1

Date:	
Rev/Date:	
Project: Pascagoula High School Performing Arts Center Pascagoula, MS	
Millwork Manufacturer/Installer:	Drawn By: <b>GK</b>
Sheet Name: <b>TICKETS - 2 ROOMS (102 &amp; 103)</b>	
Sheet: <b>MM18.0</b>	

NOTE:  
 COUNTERTOP HEIGHT BASED ON 2cm QUARTZ .  
 ADJUST HEIGHTS IF 3cm WILL BE USED

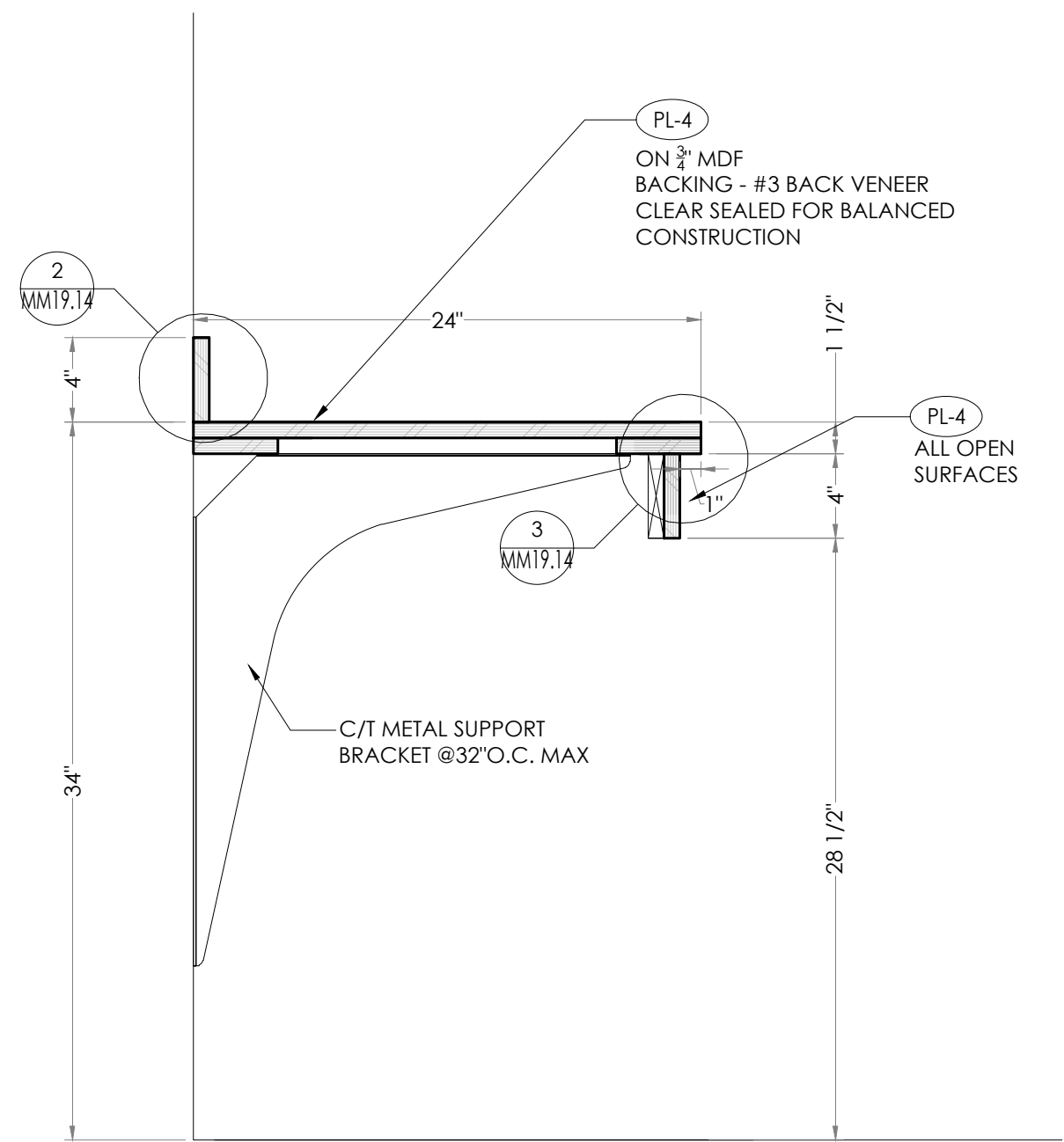
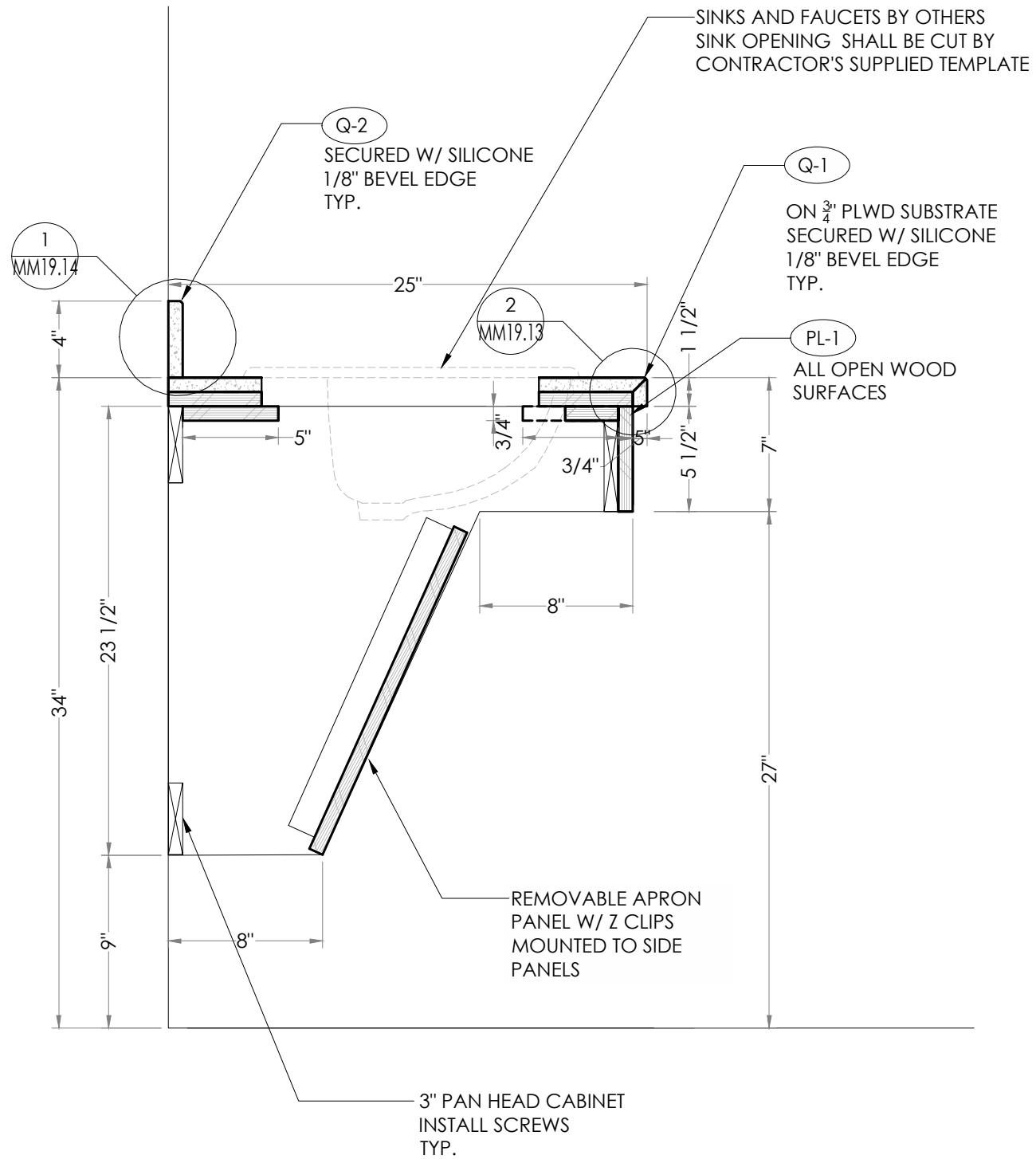

1 SECTION  
 MM19.0 SCALE: 1 1/2"=1'-0" @ 11"x17"

2 SECTION  
 MM19.0 SCALE: 1 1/2"=1'-0" @ 11"x17"

Date:

Rev/Date:

Project:  
 Pascagoula High School  
 Performing Arts Center  
 Pascagoula, MS

Millwork Manufacturer/Installer:

Drawn By:  
**GK**

Sheet:

**MM19.0**

SECTIONS

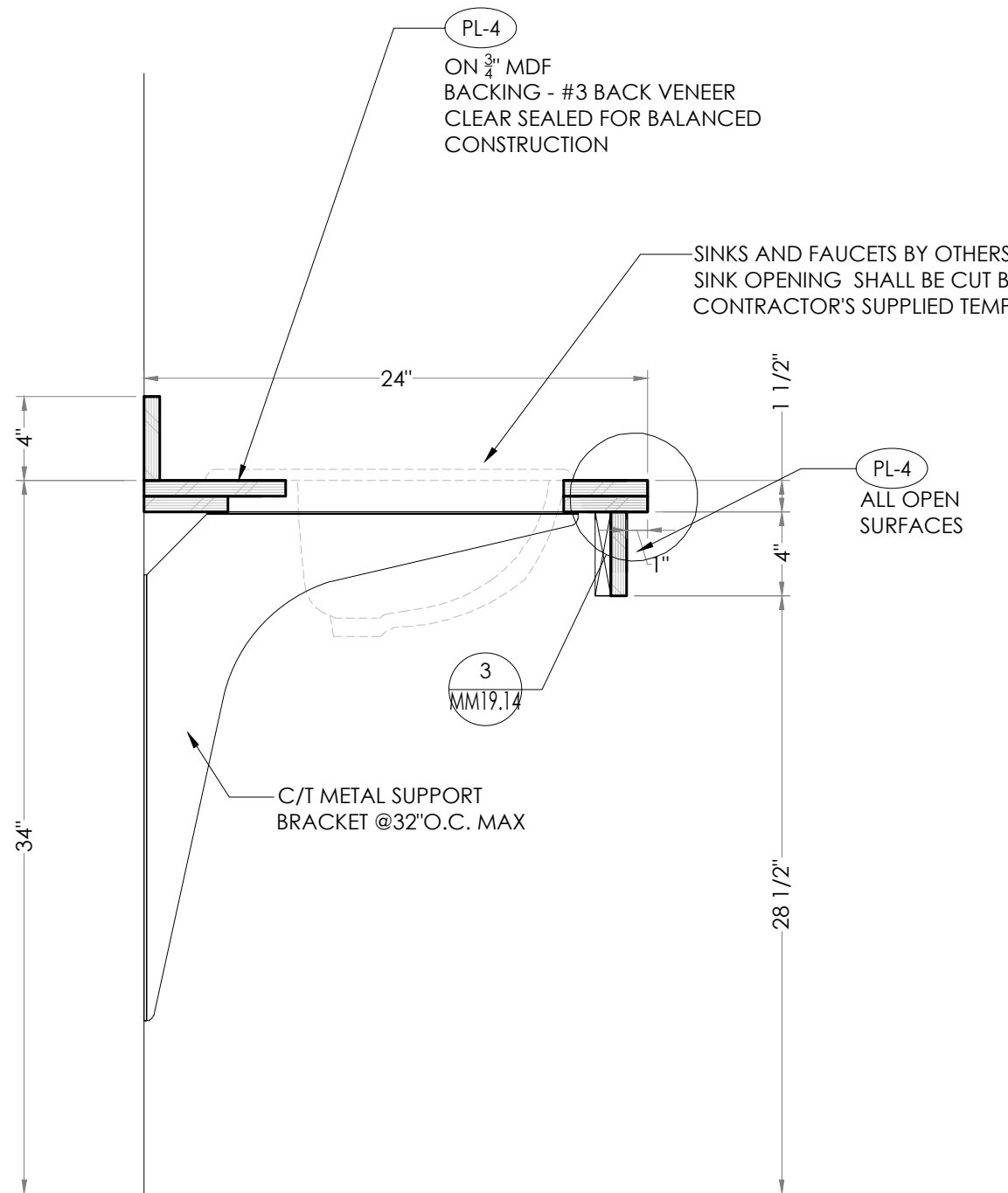

1 SECTION  
MM19.1

SCALE: 1 1/2"=1'-0" @ 11"x17"

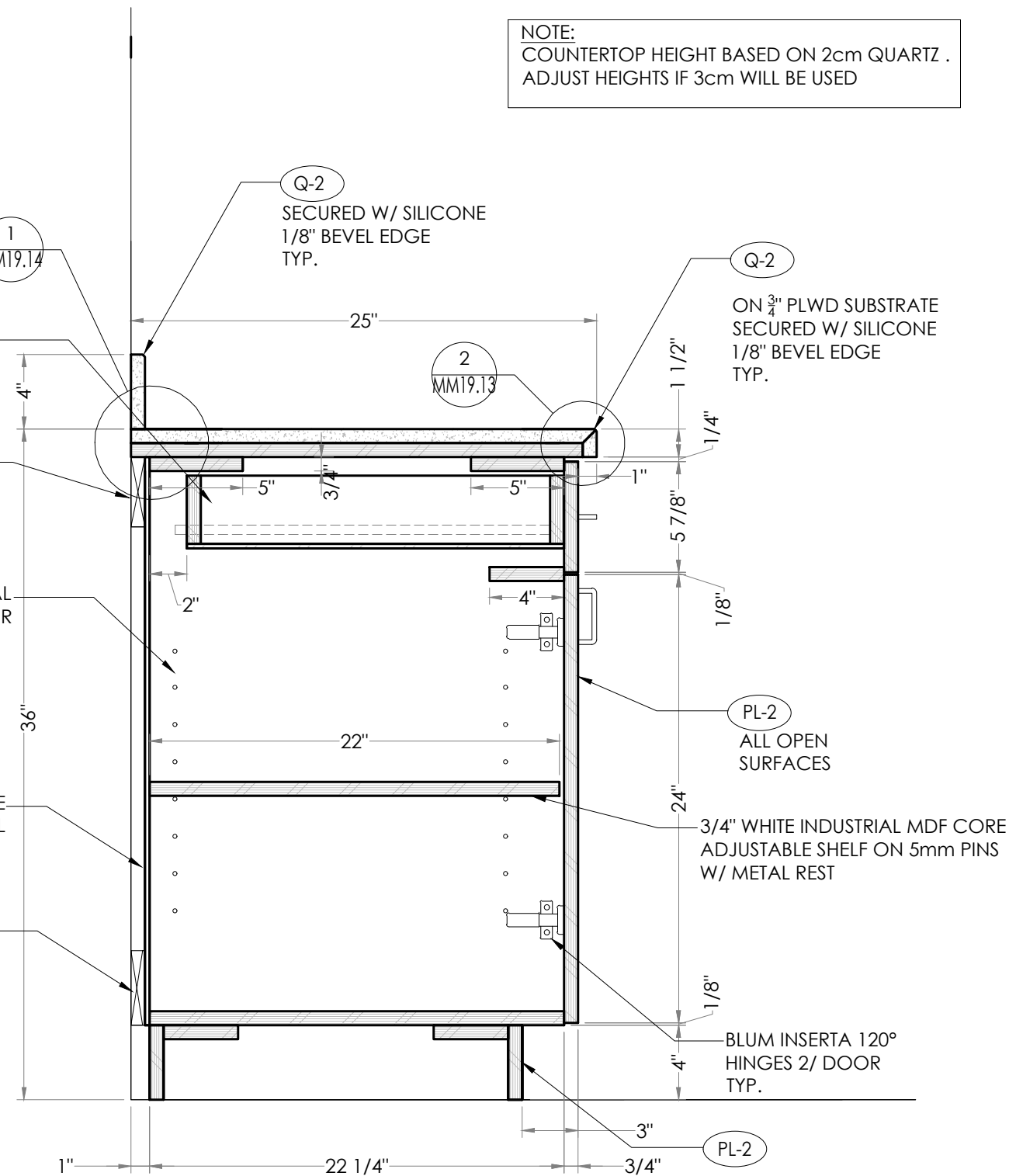

2 SECTION  
MM19.1

SCALE: 1 1/2"=1'-0" @ 11"x17"

Date:

Rev/Date:

Project:  
Pascagoula High School  
Performing Arts Center  
Pascagoula, MS

Millwork Manufacturer/Installer:

Sheet Name:

Sheet:

Drawn By:  
**GK**

**SECTIONS**

**MM19.1**

NOTE:  
 COUNTERTOP HEIGHT BASED ON 2cm QUARTZ .  
 ADJUST HEIGHTS IF 3cm WILL BE USED

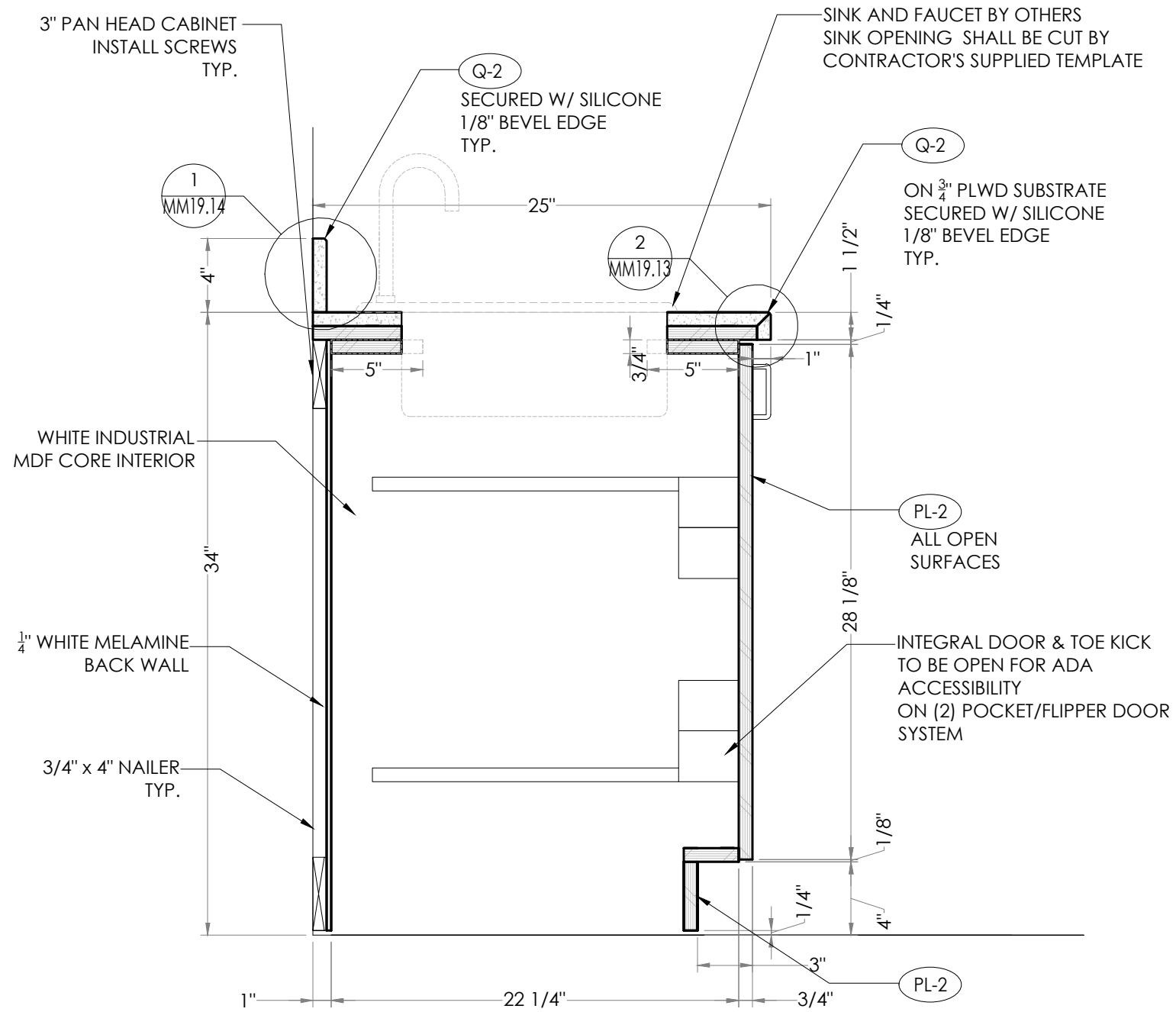

1 SECTION  
 MM19.2

SCALE: 1 1/2"=1'-0" @ 11"x17"

Date:

Rev/Date:

Project:  
 Pascagoula High School  
 Performing Arts Center  
 Pascagoula, MS

Millwork Manufacturer/Installer:

Drawn By:  
**GK**

Sheet Name:  
**SECTIONS**

Sheet:

**MM19.2**

NOTE:  
 COUNTERTOP HEIGHT BASED ON 2cm QUARTZ .  
 ADJUST HEIGHTS IF 3cm WILL BE USED

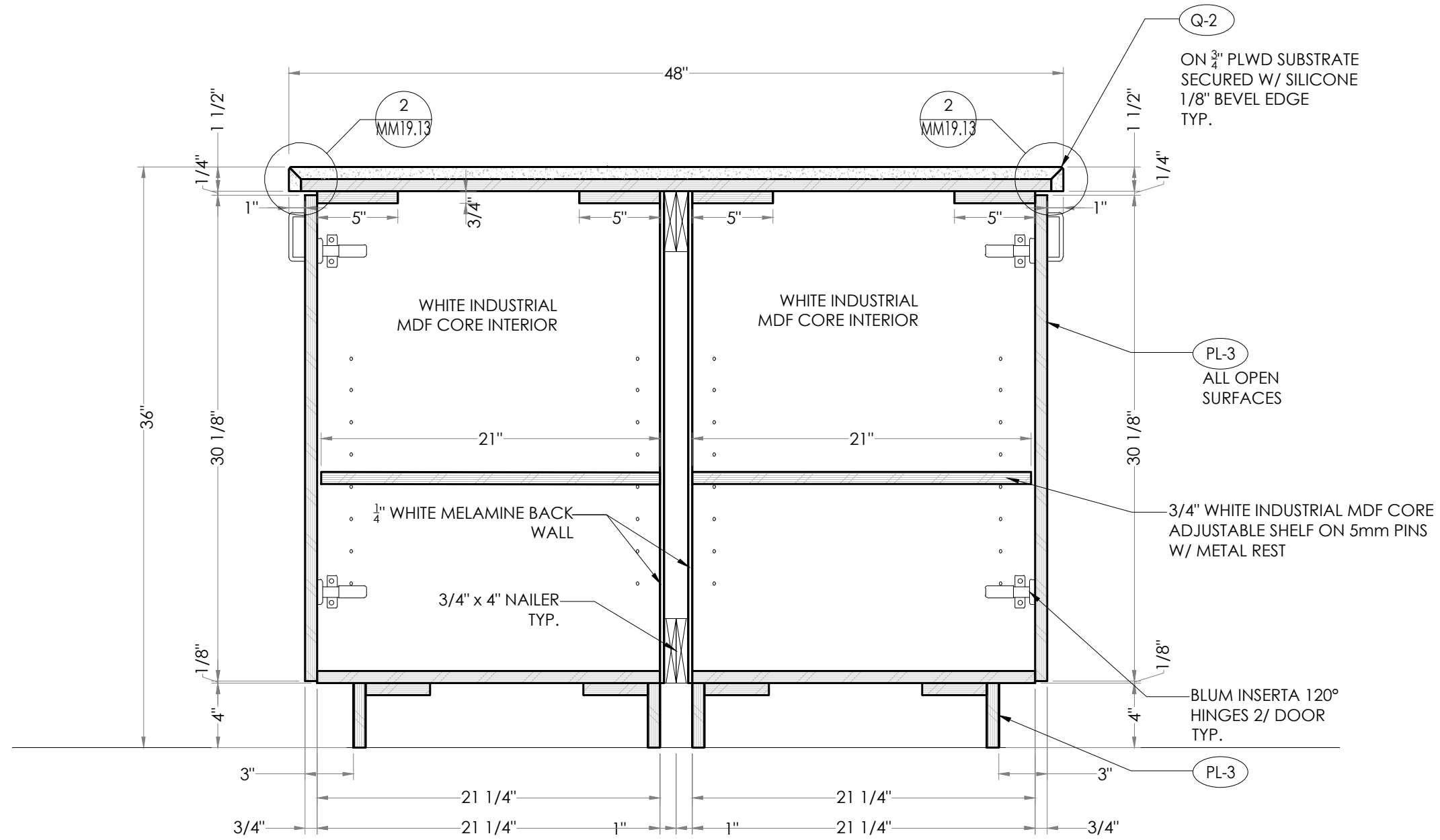

1 SECTION  
 MM19.3

SCALE: 1 1/2"=1'-0" @ 11"x17"

Date:

Rev/Date:

Project:  
 Pascagoula High School  
 Performing Arts Center  
 Pascagoula, MS

Millwork Manufacturer/Installer:

Drawn By:  
**GK**

Sheet Name:  
**SECTIONS**

Sheet:

**MM19.3**

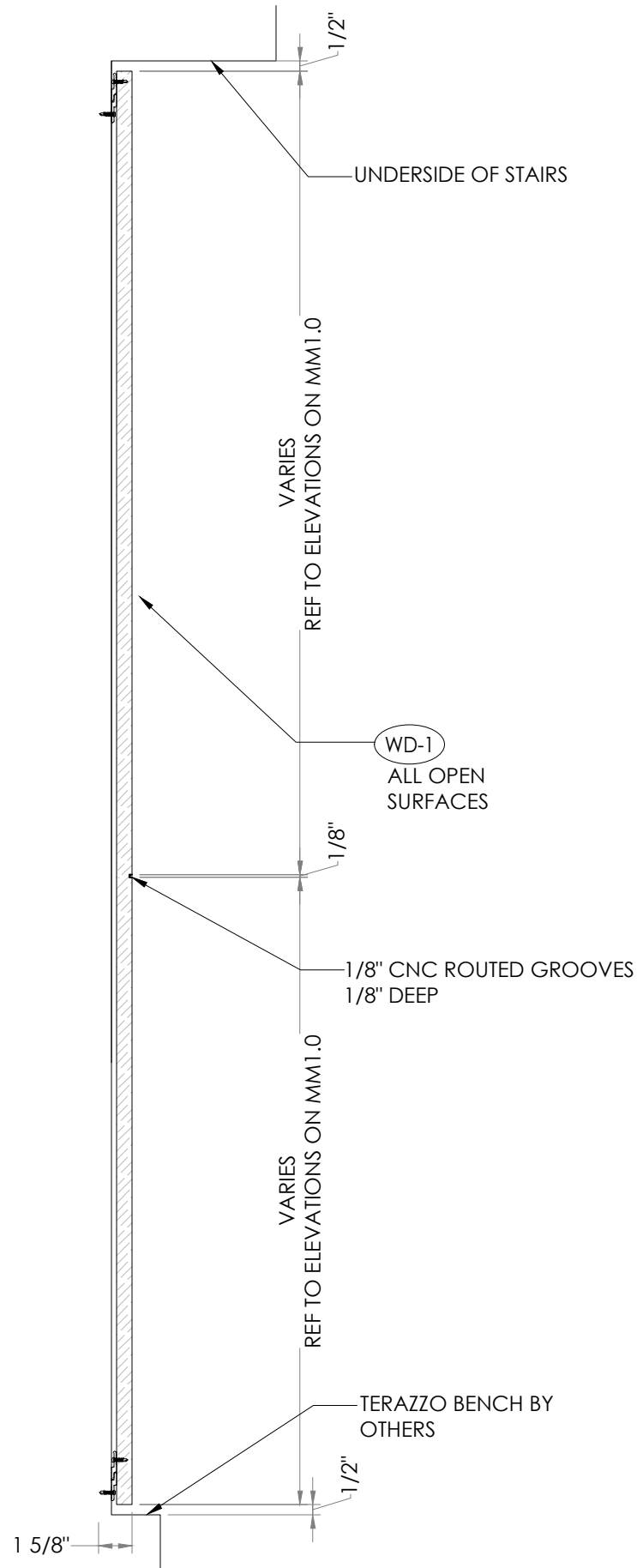

1 LOBBY WALL PANELS  
MM19.4 STAIR PANEL SECTION  
SCALE: 1 1/2"=1'-0" @ 11"x17"

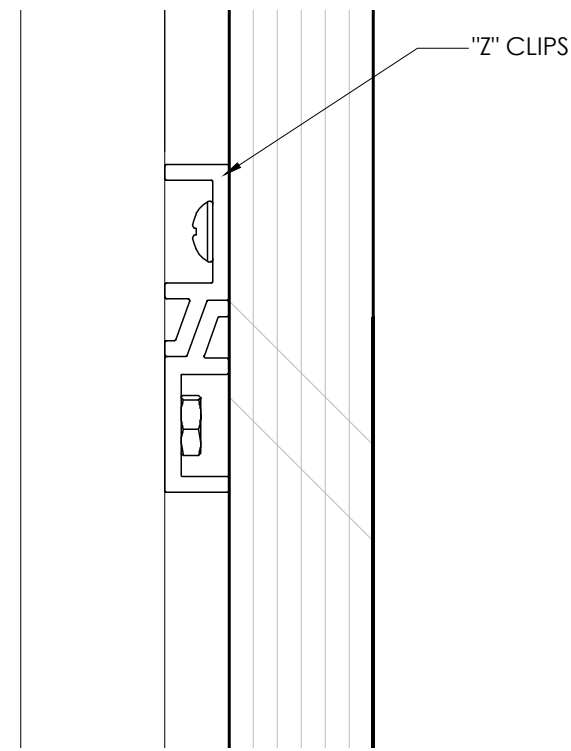

2 TYPICAL PANEL INSTALLATION  
MM19.4 SECTION  
SCALE: 6"=1'-0" @ 11"x17"

Date:	
Rev/Date:	
Project: Pascagoula High School Performing Arts Center Pascagoula, MS	
Millwork Manufacturer/Installer:	Drawn By: <b>GK</b>
Sheet Name: <b>SECTIONS</b>	Sheet: <b>MM19.4</b>

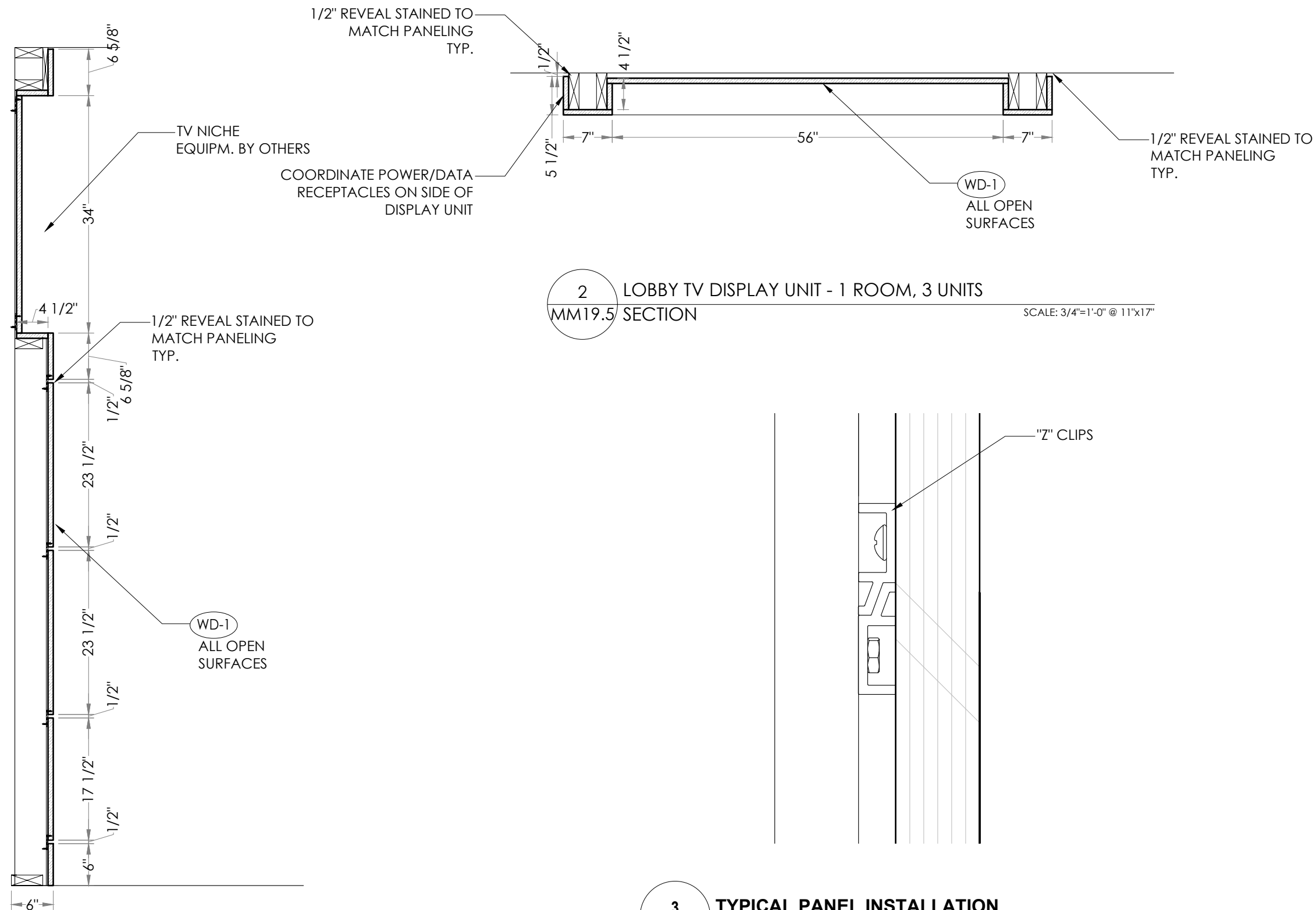

1 LOBBY TV DISPLAY UNIT - 1 ROOM, 3 UNITS  
MM19.5 SECTION SCALE: 3/4"=1'-0" @ 11"x17"

2 LOBBY TV DISPLAY UNIT - 1 ROOM, 3 UNITS  
MM19.5 SECTION SCALE: 3/4"=1'-0" @ 11"x17"

3 TYPICAL PANEL INSTALLATION  
MM19.5 SECTION SCALE: 6"=1'-0" @ 11"x17"

Date:	
Rev/Date:	
Project:	Pascagoula High School Performing Arts Center Pascagoula, MS
Millwork Manufacturer/Installer:	
Sheet Name:	SECTIONS
Drawn By:	GK
Sheet:	MM19.5



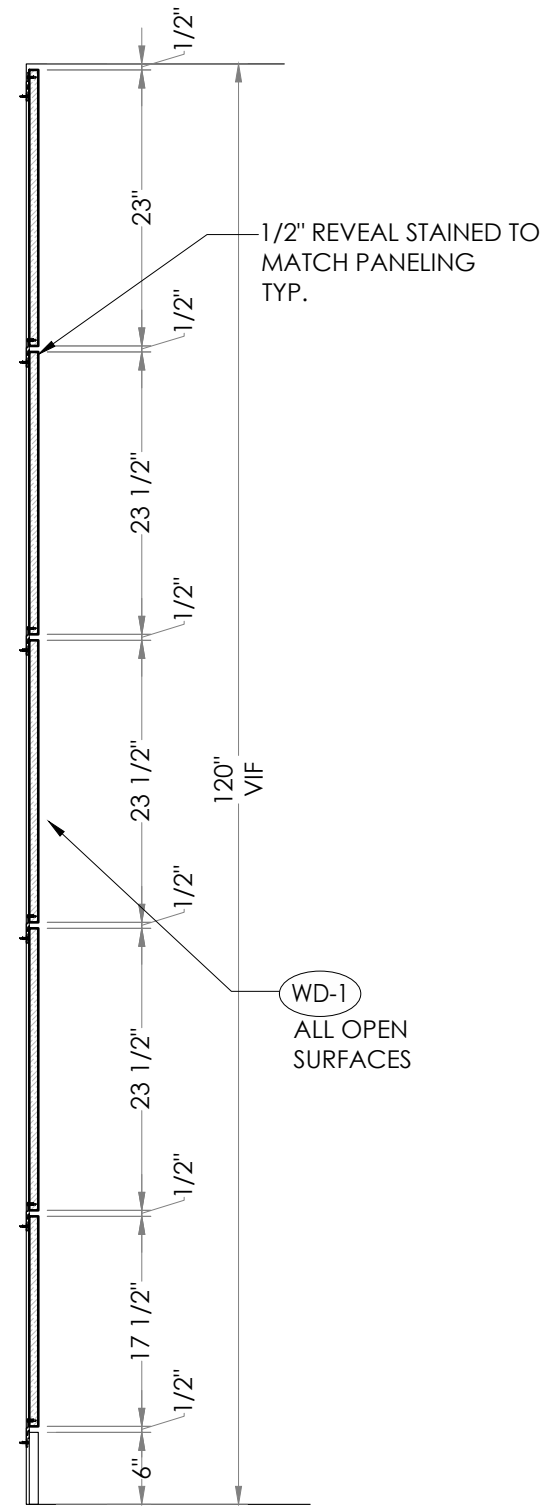

1 CORRIDOR 115 PILASTER - 1 ROOM, 11 UNITS  
MM19.6 SECTION

SCALE: 3/4"=1'-0" @ 11"x17"

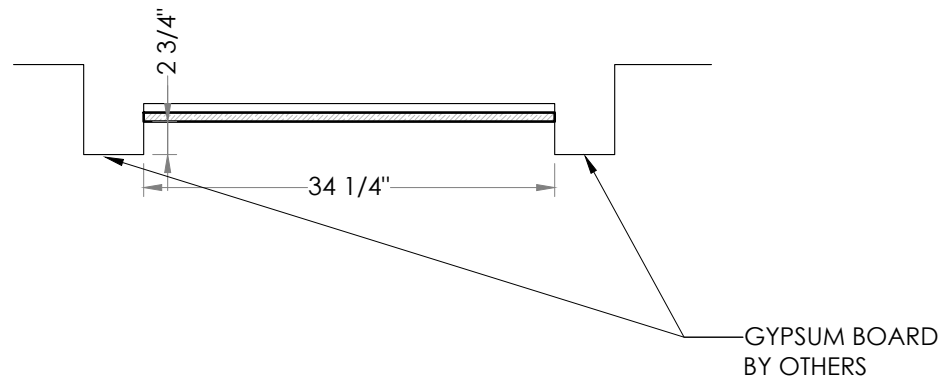

2 CORRIDOR 115 PILASTER - 1 ROOM, 11 UNITS  
MM19.6 SECTION

SCALE: 3/4"=1'-0" @ 11"x17"

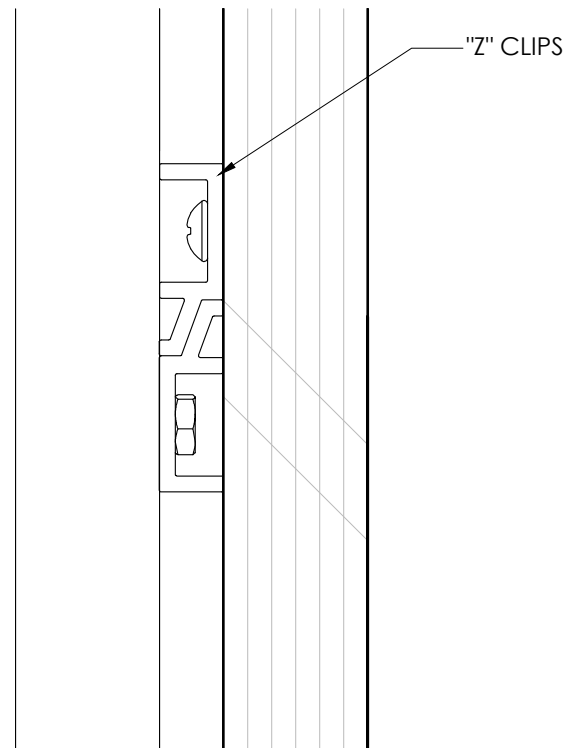

3 TYPICAL PANEL INSTALLATION  
MM19.6 SECTION

SCALE: 6"=1'-0" @ 11"x17"

Date:

Rev/Date:

Project:  
Pascagoula High School  
Performing Arts Center  
Pascagoula, MS

Millwork Manufacturer/Installer:

Drawn By:  
**GK**

Sheet Name:  
**SECTIONS**

Sheet:

**MM19.6**

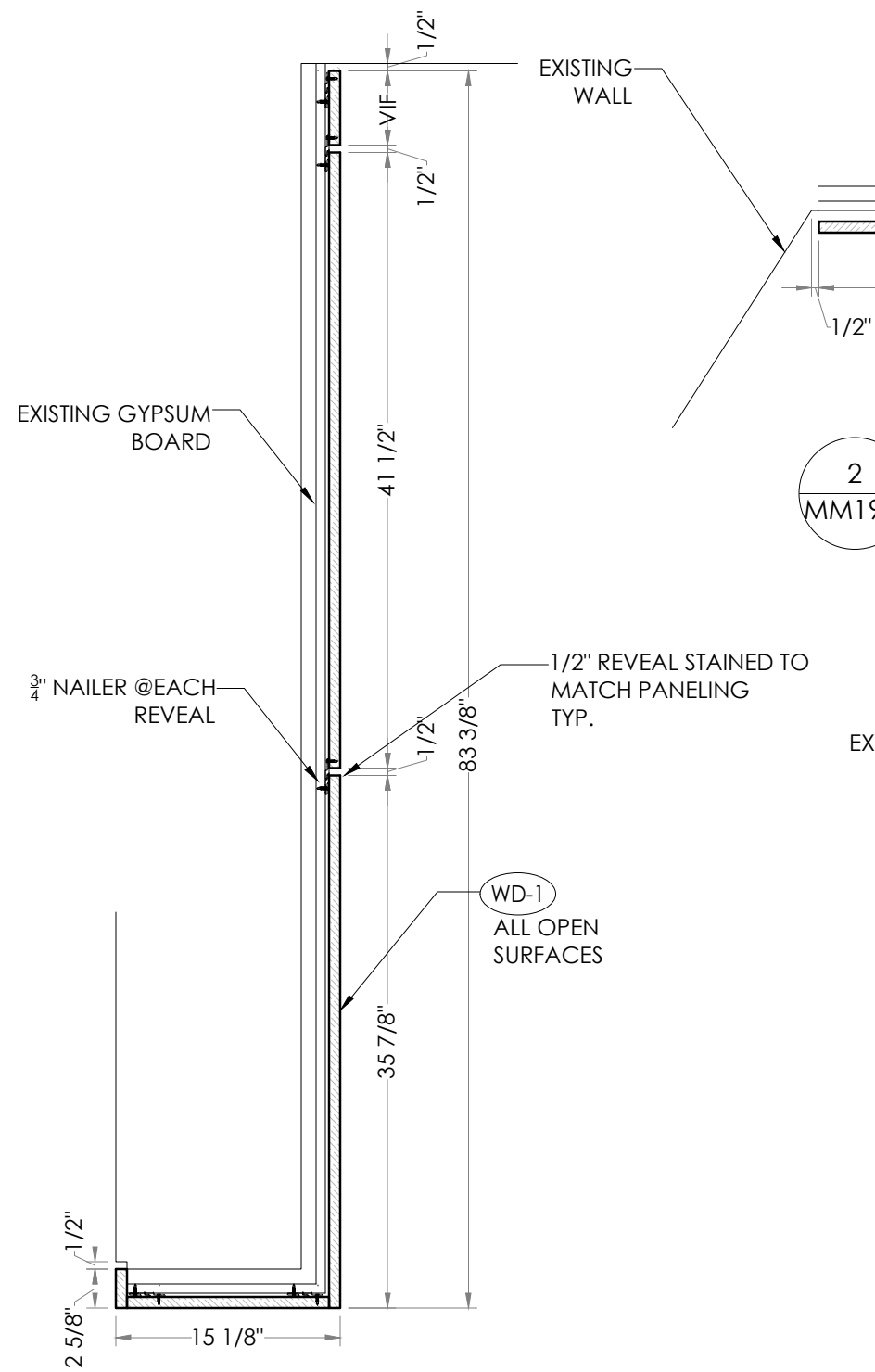

1 AUDITORIUM EAST WALL - 1 ROOM (140)  
MM19.7 SECTION SCALE: 1"=1'-0" @ 11"x17"

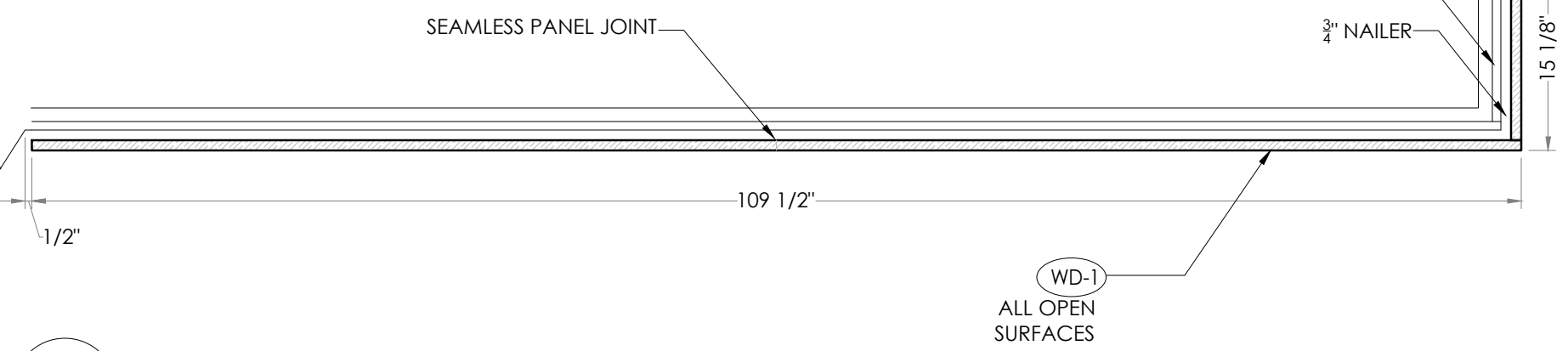

2 AUDITORIUM EAST WALL - 1 ROOM (140)  
MM19.7 SECTION SCALE: 1"=1'-0" @ 11"x17"

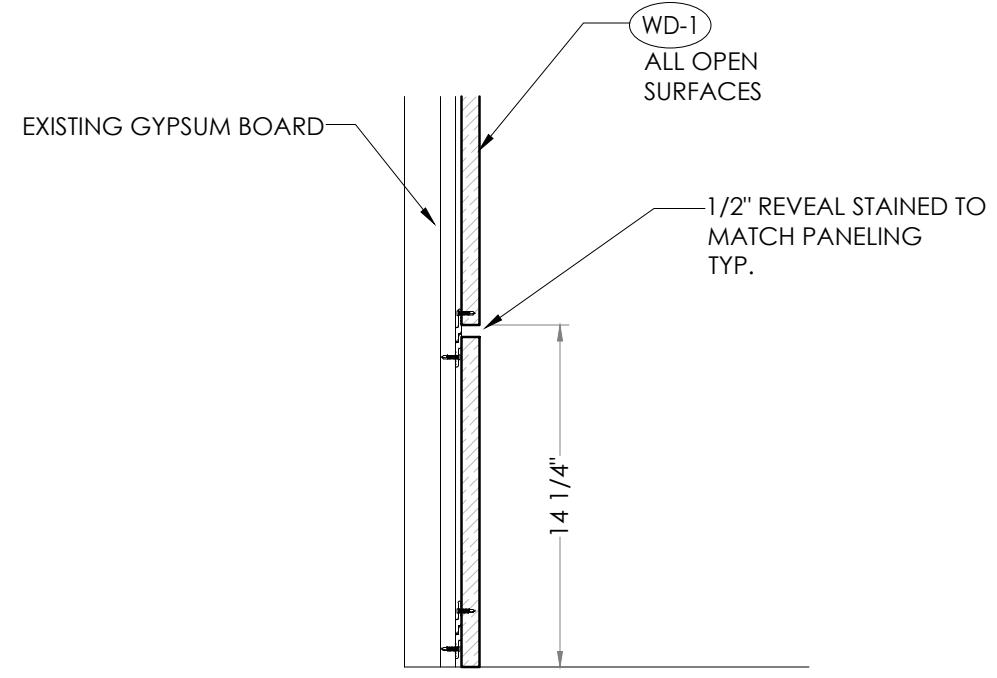

3 AUDITORIUM  
MM19.7 TYP. PANEL SECTION SCALE: 1 1/2"=1'-0" @ 11"x17"

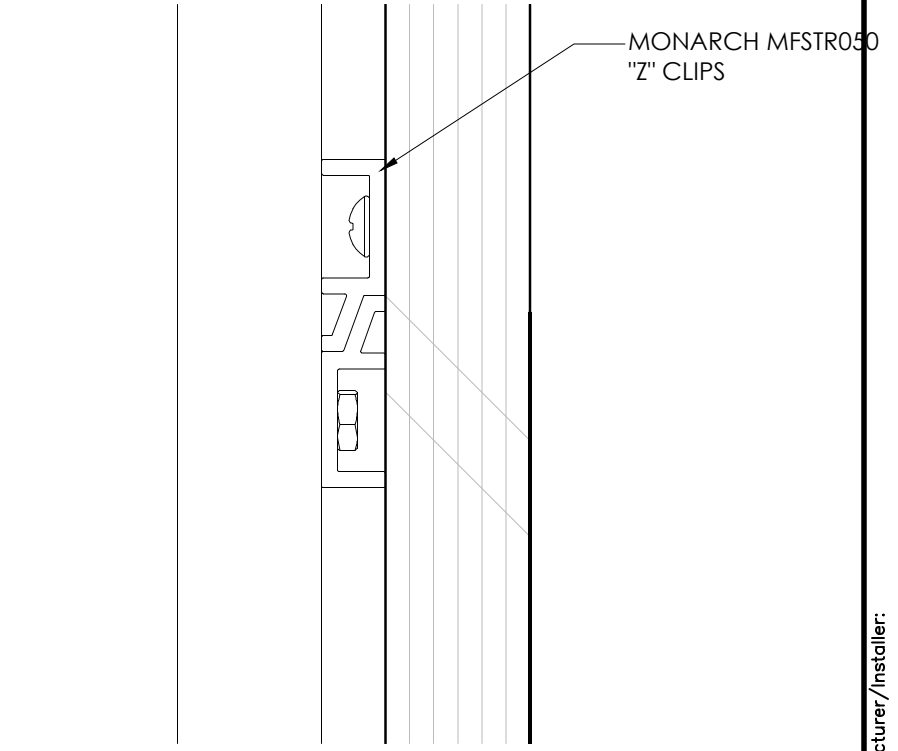

4 TYPICAL PANEL INSTALLATION  
MM19.7 SECTION SCALE: 6"=1'-0" @ 11"x17"

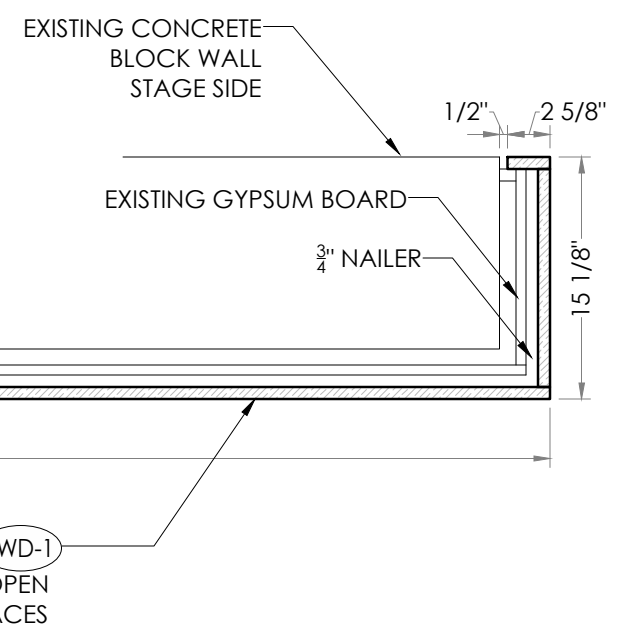

Date:
Rev/Date:
Project: Pascagoula High School Performing Arts Center Pascagoula, MS
Millwork Manufacturer/Installer:
Sheet Name: <b>SECTIONS</b>
Sheet: <b>MM19.7</b>
Drawn By: <b>GK</b>

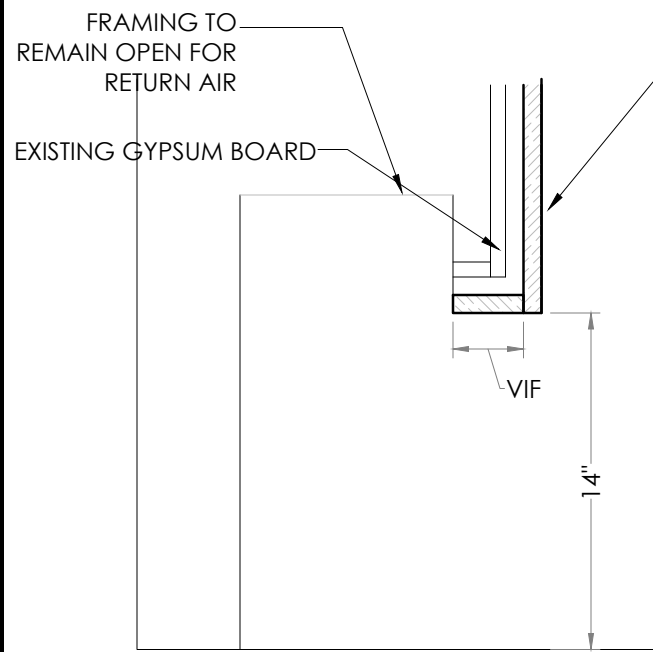

WD-1  
ALL OPEN  
SURFACES

EXISTING GYPSUM BOARD

VIF

14"

2 AUDITORIUM WING WALL  
MM19.8 TYP. PANEL SECTION SCALE: 1 1/2"=1'-0" @ 11"x17"

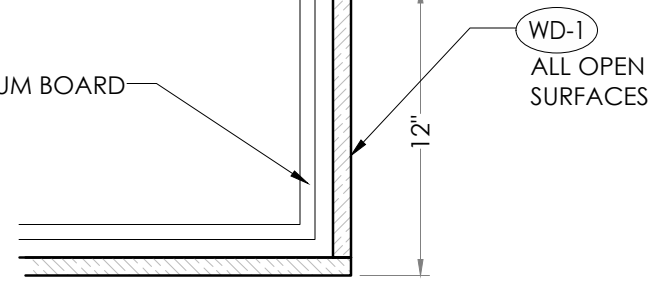

WD-1  
ALL OPEN  
SURFACES

12"

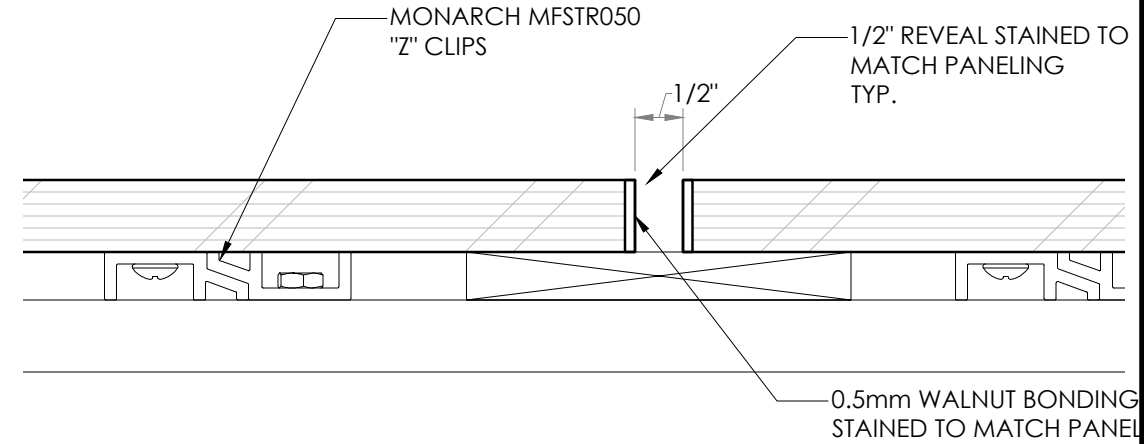

4 TYP. PANEL REVEAL SECTION  
MM19.8 SCALE: 6"=1'-0" @ 11"x17"

1 AUDITORIUM WING WALL  
MM19.8 TYP. PANEL SECTION SCALE: 1 1/2"=1'-0" @ 11"x17"

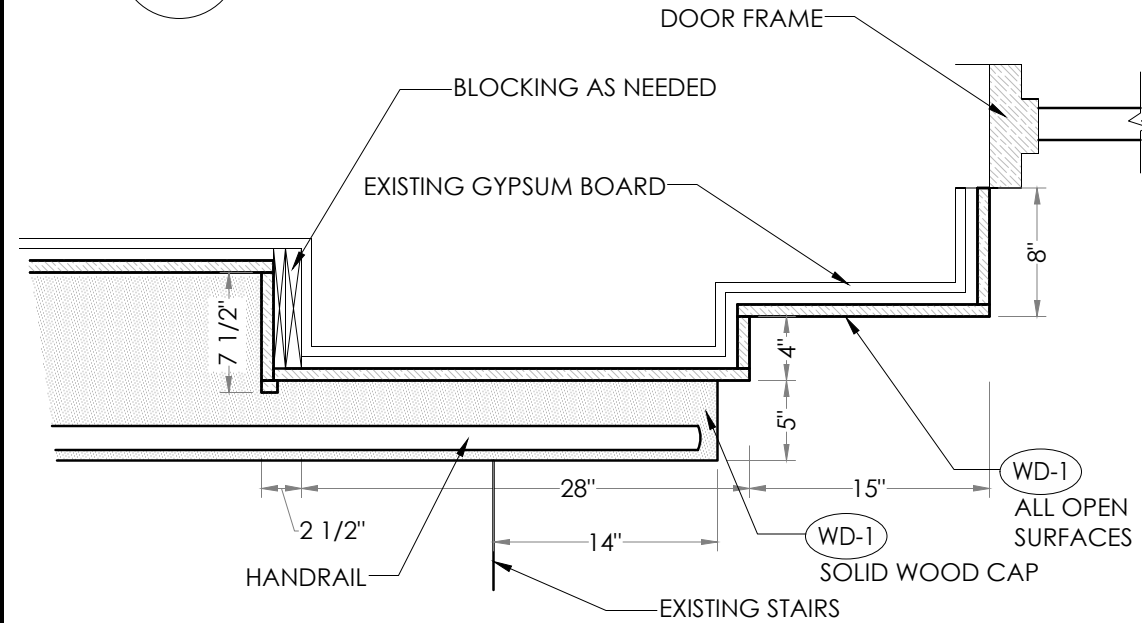

DOOR FRAME

BLOCKING AS NEEDED

EXISTING GYPSUM BOARD

HANDRAIL

EXISTING STAIRS

WD-1  
ALL OPEN  
SURFACES

SOLID WOOD CAP

15"

28"

14"

2 1/2"

7 1/2"

8"

5"

4"

3 AUDITORIUM WING WALL  
MM19.8 TYP. PANEL SECTION SCALE: 1"=1'-0" @ 11"x17"

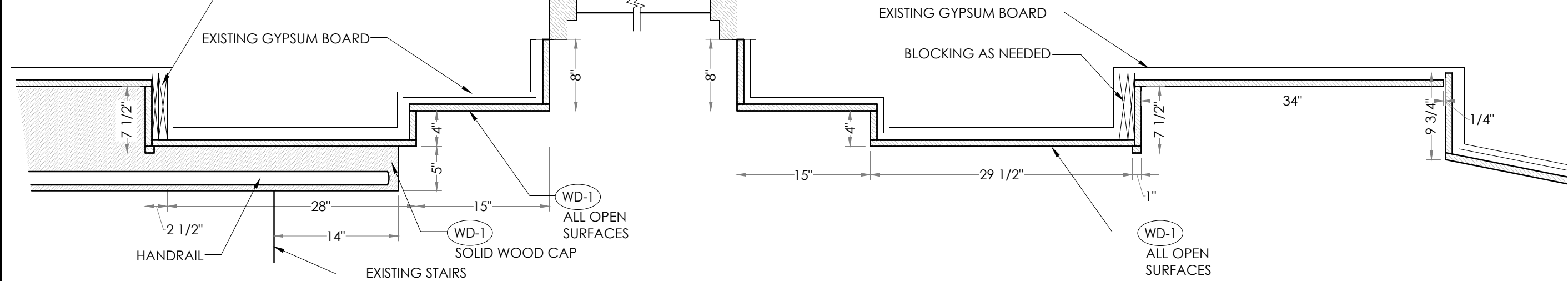

EXISTING GYPSUM BOARD

BLOCKING AS NEEDED

WD-1  
ALL OPEN  
SURFACES

15"

29 1/2"

7 1/2"

34"

9 3/4"

1/4"

\* NOTE:  
AUDITORIUM VESTIBULE DOORS 119A & 138B TO  
BE INSTALLED BY GC.  
MCNEIL MILLWORK TO FINISH THE DOOR TO  
MATCH PANELING.

Date: \_\_\_\_\_  
Rev/Date: \_\_\_\_\_

Project: Pascagoula High School  
Performing Arts Center  
Pascagoula, MS

Millwork Manufacturer/Installer: \_\_\_\_\_

Sheet Name: SECTIONS

Drawn By: GK

Sheet: MM19.8

1 AUDITORIUM WING WALL  
MM19.9 SECTION  
SCALE: 1"=1'-0" @ 11"x17"

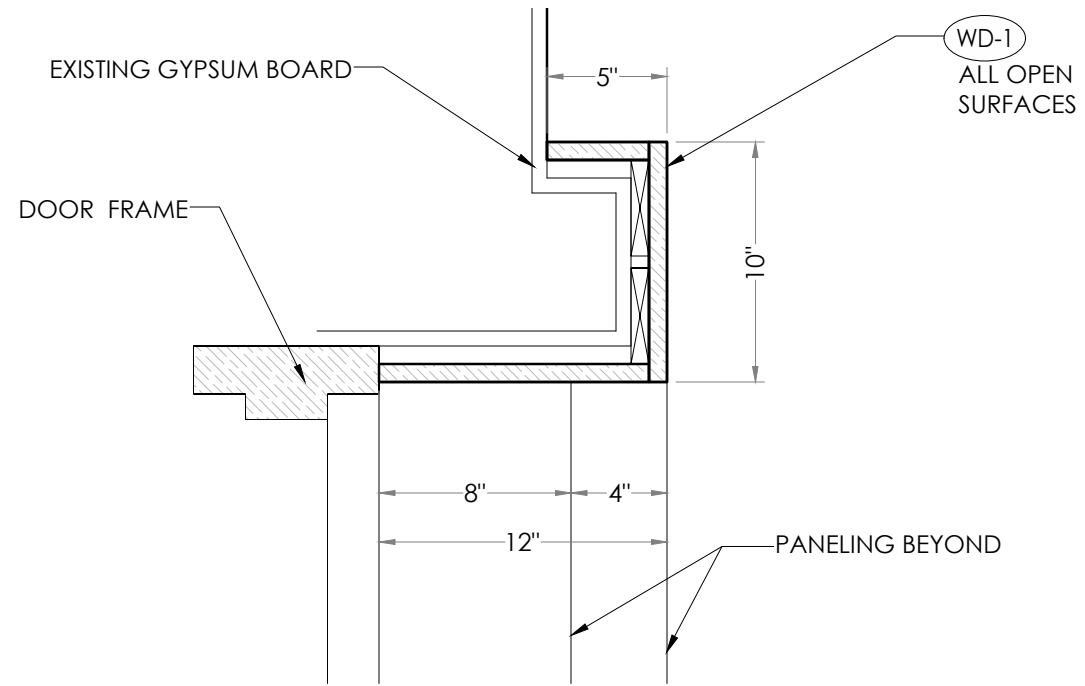
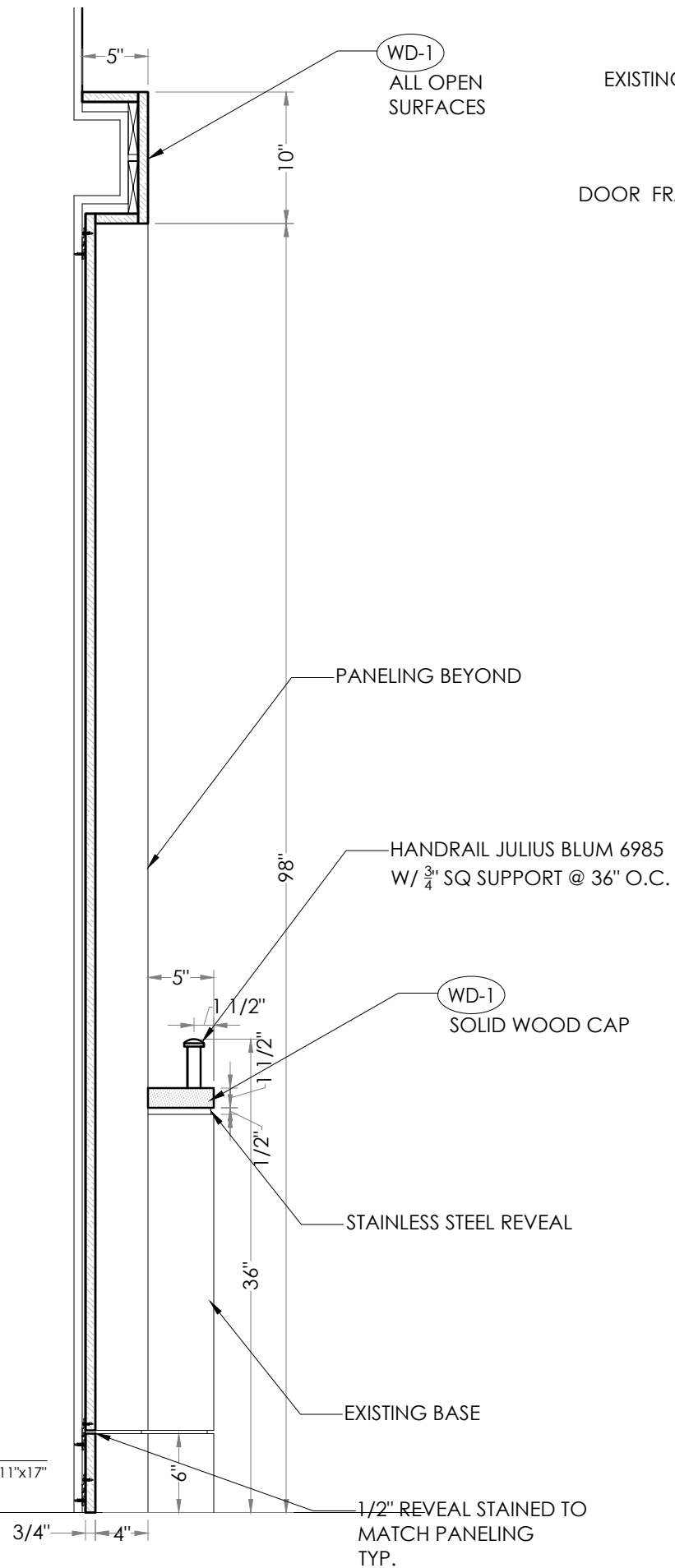

2 AUDITORIUM WING WALL  
MM19.9 SECTION  
SCALE: 1"=1'-0" @ 11"x17"

\* NOTE:  
AUDITORIUM VESTIBULE DOORS 119A & 138B TO BE INSTALLED BY GC.  
MCNEIL MILLWORK TO FINISH THE DOOR TO MATCH PANELING.

Date:
Rev/Date:
Project: Pascagoula High School Performing Arts Center Pascagoula, MS
Millwork Manufacturer/Installer:
Drawn By: <b>GK</b>
Sheet Name: <b>SECTIONS</b>
Sheet: <b>MM19.9</b>

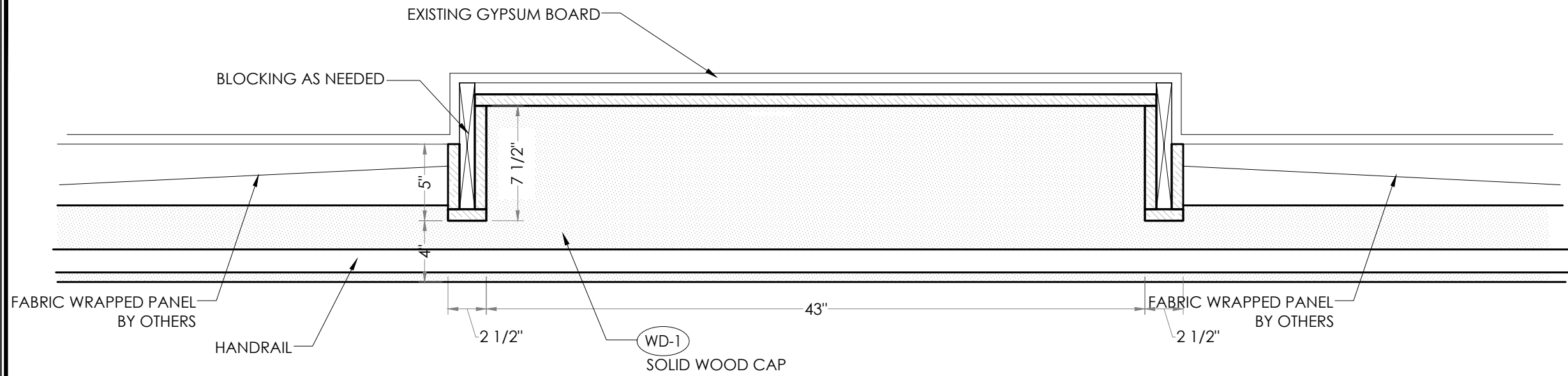

1 AUDITORIUM - 1 ROOM (140)  
 MM19.10 TYP. PANEL SECTION SCALE: 1 1/2"=1'-0" @ 11"x17"

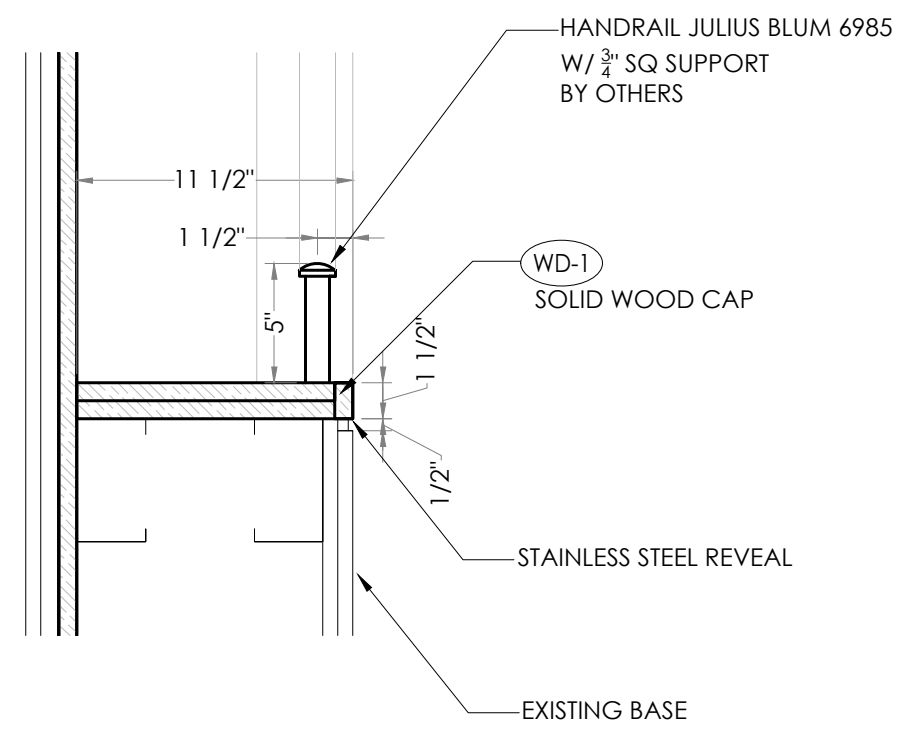

2 AUDITORIUM - 1 ROOM (140)  
 MM19.10 HANDRAIL SECTION SCALE: 1 1/2"=1'-0" @ 11"x17"

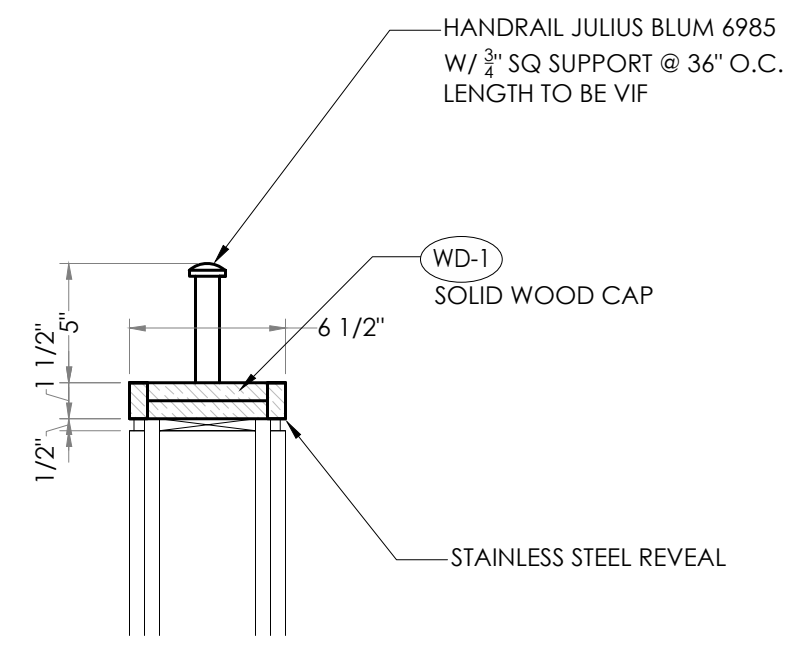

NOTE:  
 SAME TYPE OF HANDRAIL APPLIES TO ALL SEATING AREAS IN AUDITORIUM.  
 REQUIRED HANDRAIL LENGTH TO BE MEASURED IN FIELD

Date:	
Rev/Date:	
Project: Pascagoula High School Performing Arts Center Pascagoula, MS	
Millwork Manufacturer/Installer:	Drawn By: <b>GK</b>
Sheet Name:	<b>SECTIONS</b>
Sheet:	<b>MM19.10</b>

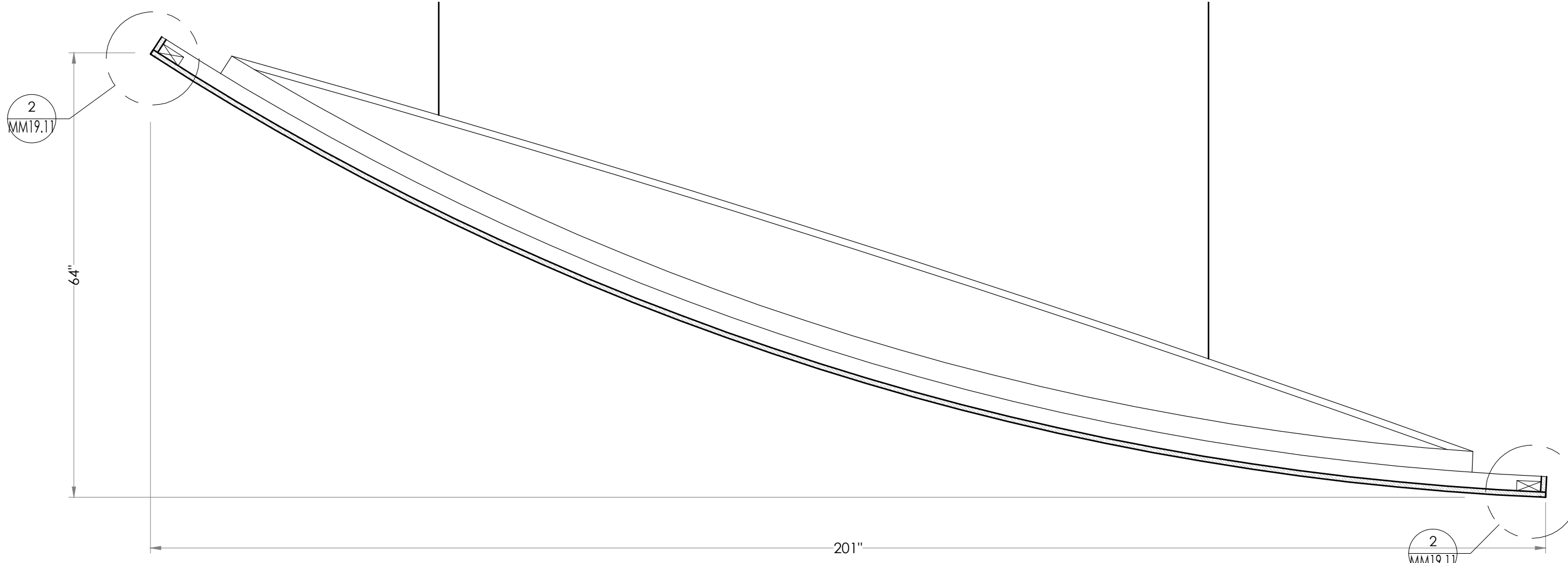

1 AUDITORIUM  
MM19.11 EYEBROW SECTION SCALE: 3/4"=1'-0" @ 11"x17"

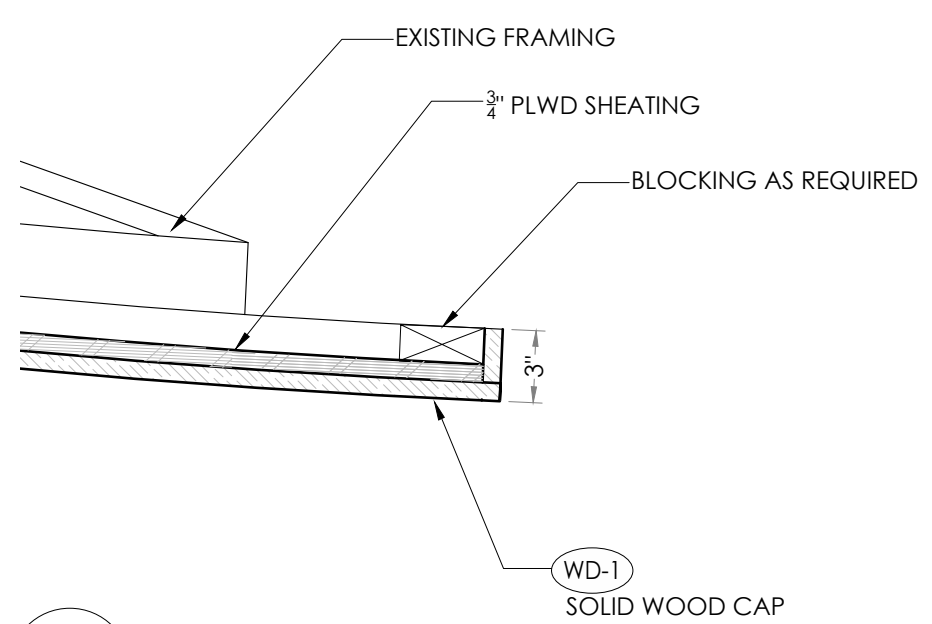

2 AUDITORIUM  
MM19.11 EYEBROW SECTION SCALE: 1-1/2"=1'-0" @ 11"x17"

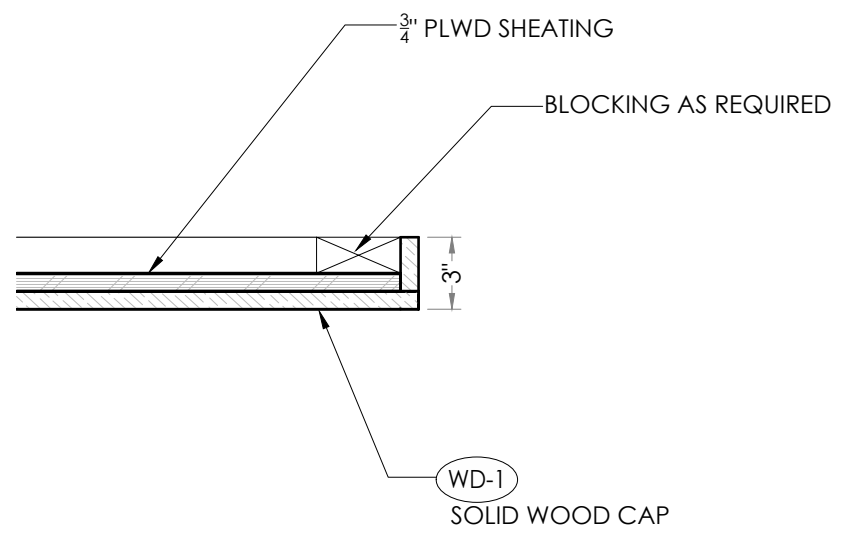

3 AUDITORIUM  
MM19.11 EYEBROW SECTION SCALE: 1-1/2"=1'-0" @ 11"x17"

NOTE:  
EYEBROW PANELS TO BE  
ATTACHED TO SUB-STRAIGHT BY  
FACE FASTENING WITH BLACK  
FINISH FASTENERS. FASTENERS TO  
FORM CONSISTENT PATTERN.

Date:	
Rev/Date:	
Project: Pascagoula High School Performing Arts Center Pascagoula, MS	
Millwork Manufacturer/Installer:	Drawn By: <b>GK</b>
Sheet Name:	<b>SECTIONS</b>
Sheet: <b>MM19.11</b>	

NOTE:  
 COUNTERTOP HEIGHT BASED ON 2cm QUARTZ .  
 ADJUST HEIGHTS IF 3cm WILL BE USED

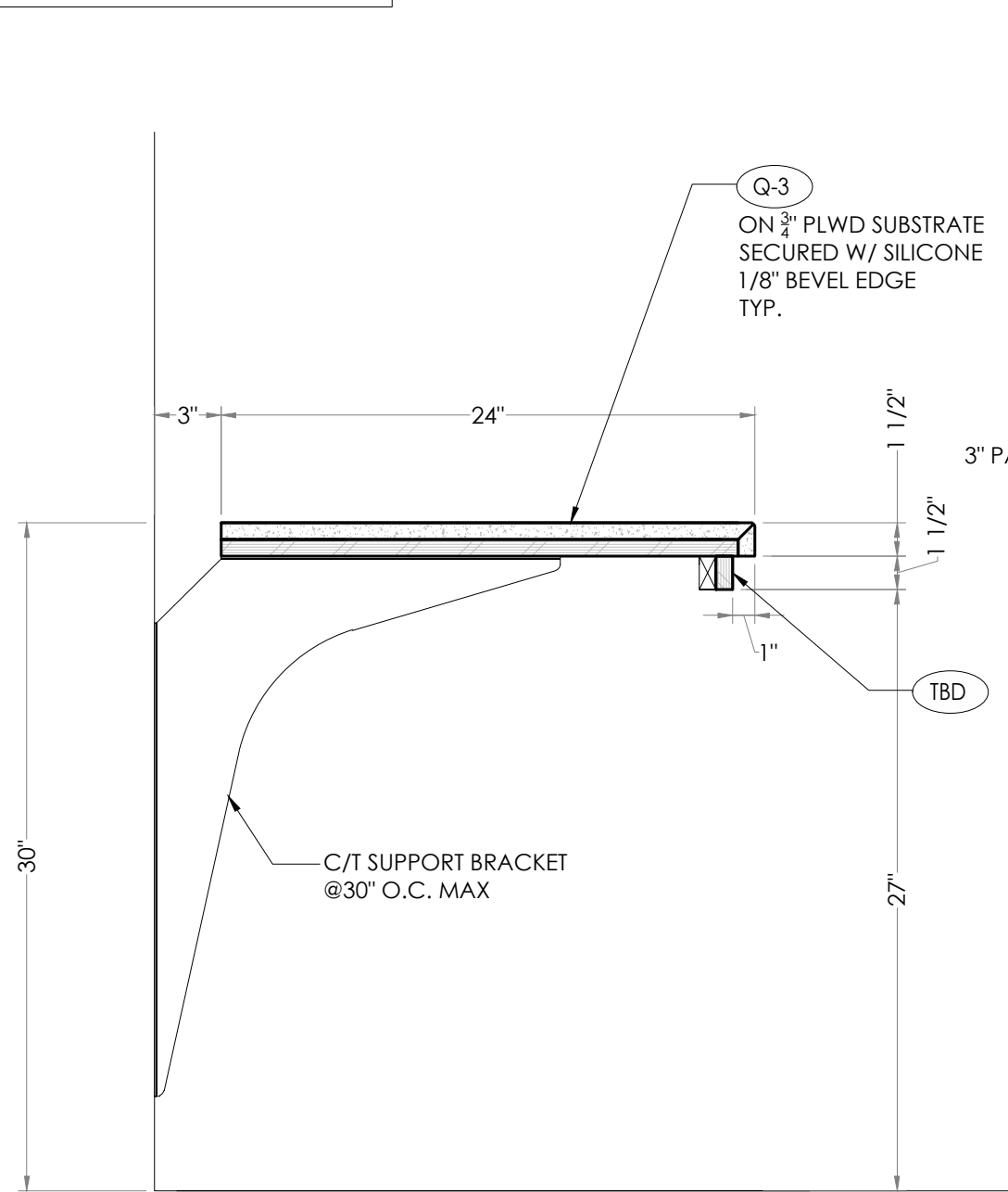

1 SECTION  
 MM19.12

SCALE: 1-1/2"=1'-0" @ 11"x17"

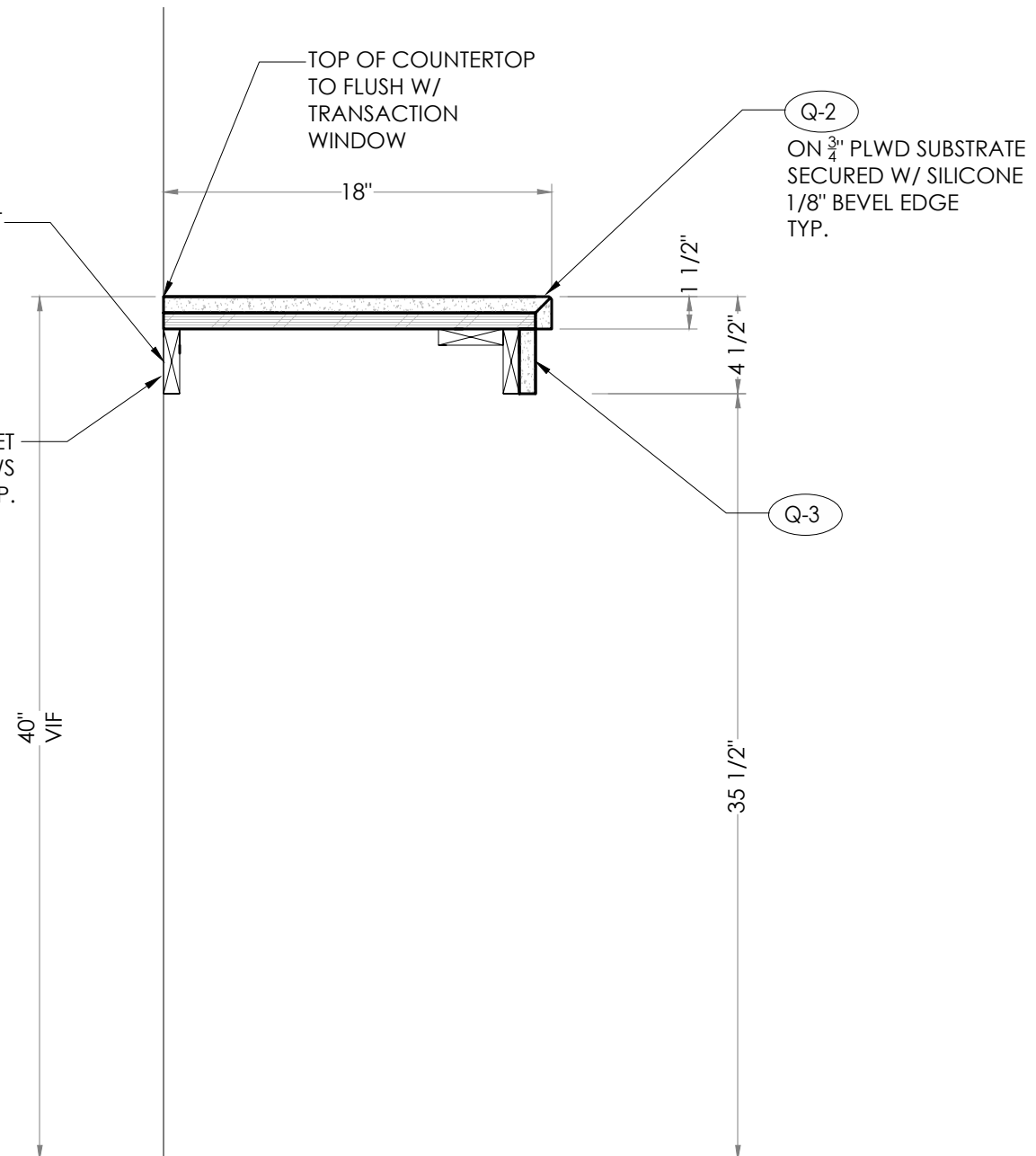

1 SECTION  
 MM19.12

SCALE: 1-1/2"=1'-0" @ 11"x17"

Date:

Rev/Date:

Project:  
 Pascagoula High School  
 Performing Arts Center  
 Pascagoula, MS

Millwork Manufacturer/Installer:

Drawn By:  
**GK**

SECTIONS

Sheet:

**MM19.12**

NOTE:  
 COUNTERTOP HEIGHT BASED ON 2cm QUARTZ .  
 ADJUST HEIGHTS IF 3cm WILL BE USED

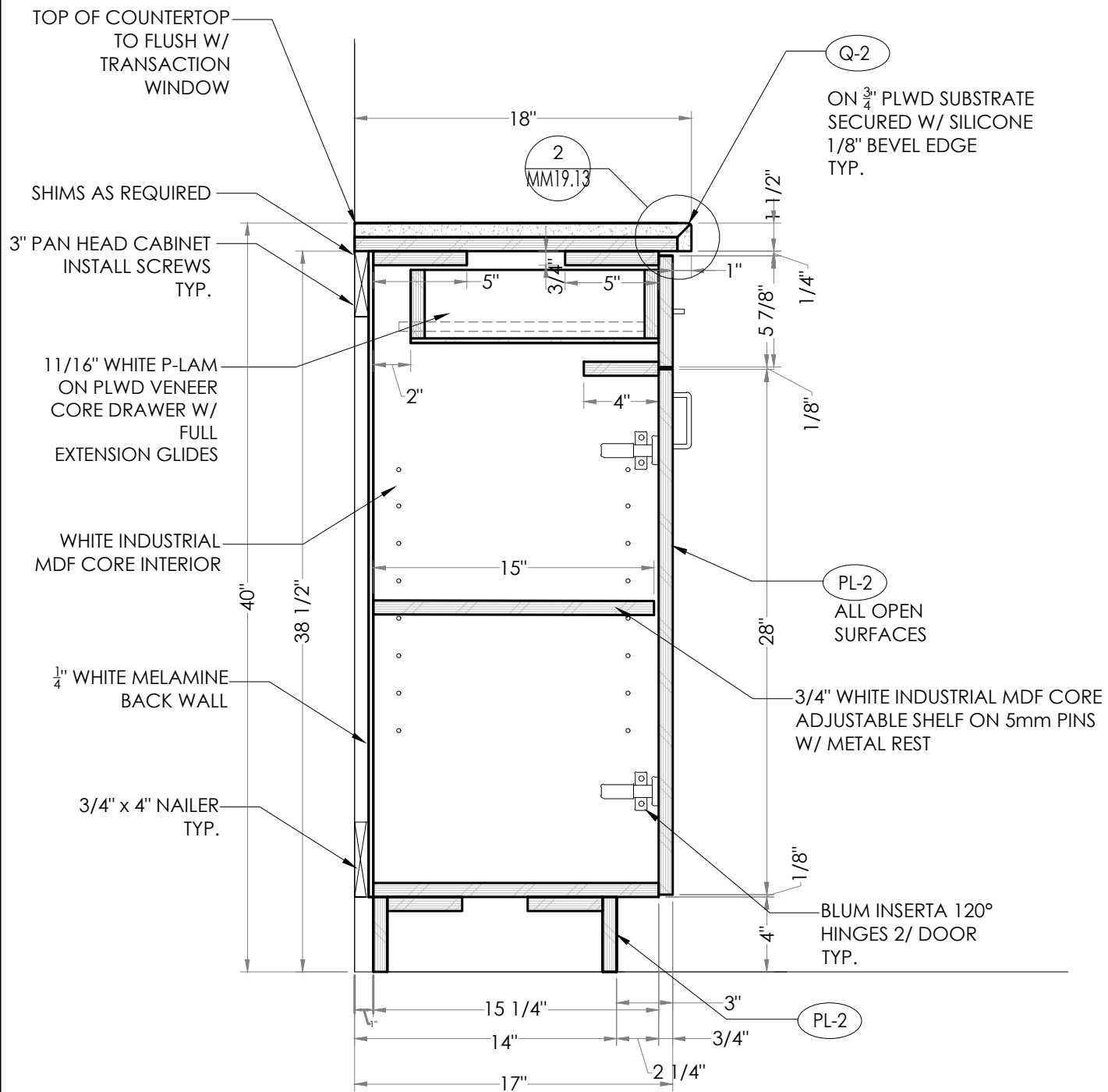

1 SECTION  
 MM19.13 SCALE: 1-1/2"=1'-0" @ 11"x17"

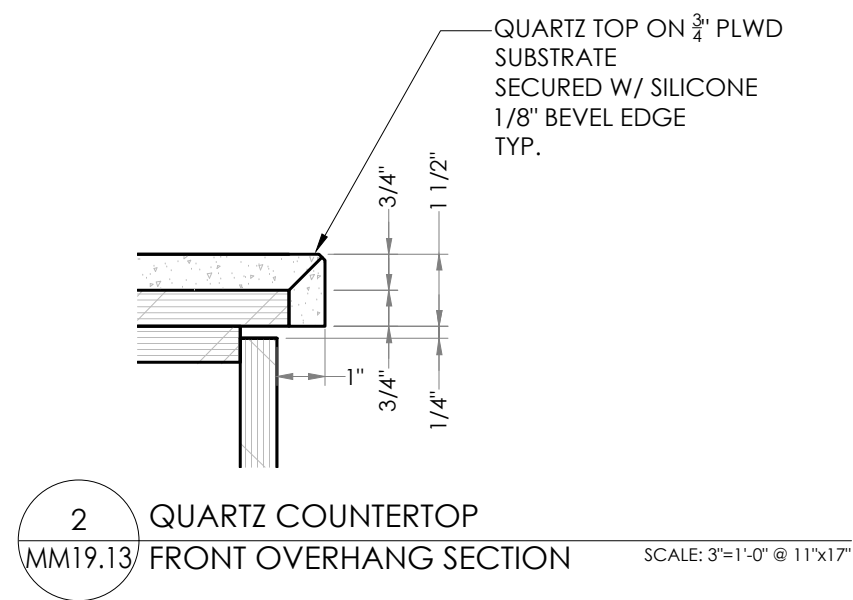

2 QUARTZ COUNTERTOP  
 MM19.13 FRONT OVERHANG SECTION SCALE: 3"=1'-0" @ 11"x17"

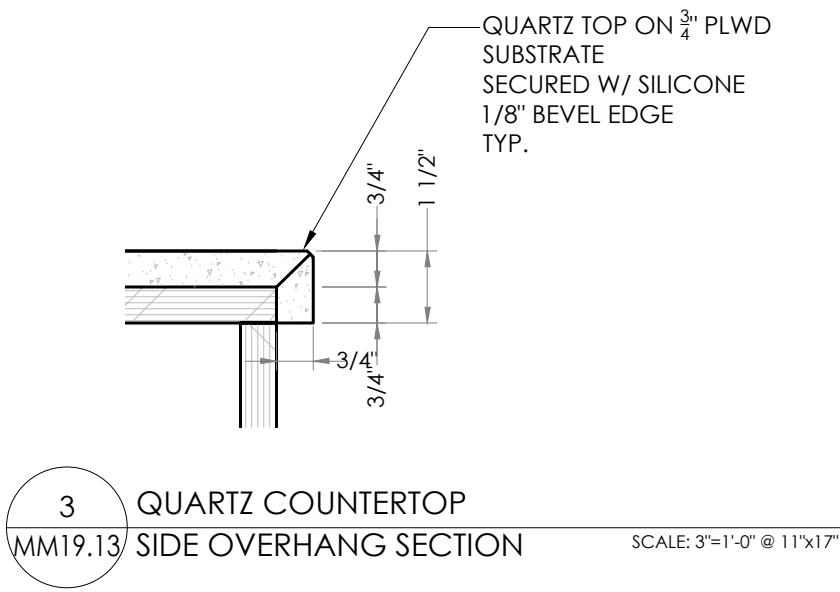

3 QUARTZ COUNTERTOP  
 MM19.13 SIDE OVERHANG SECTION SCALE: 3"=1'-0" @ 11"x17"

Date:	
Rev/Date:	
Project:	Pascagoula High School Performing Arts Center Pascagoula, MS
Millwork Manufacturer/Installer:	
Sheet Name:	SECTIONS
Drawn By:	GK
Sheet:	MM19.13



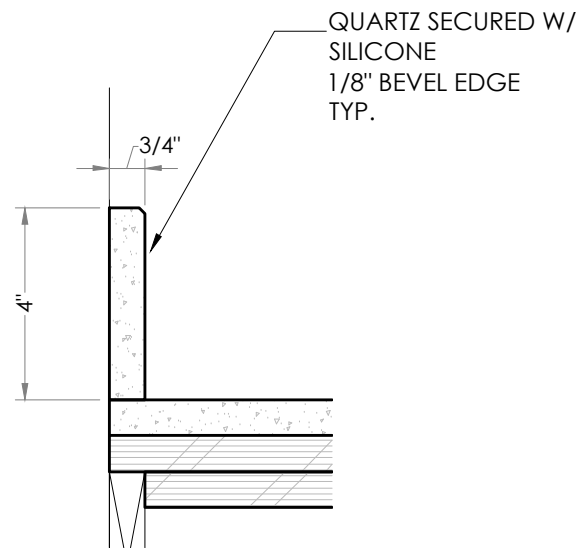

1 QUARTZ COUNTERTOP  
MM19.14 B/S & RETURN SECTION SCALE: 3"=1'-0" @ 11"x17"

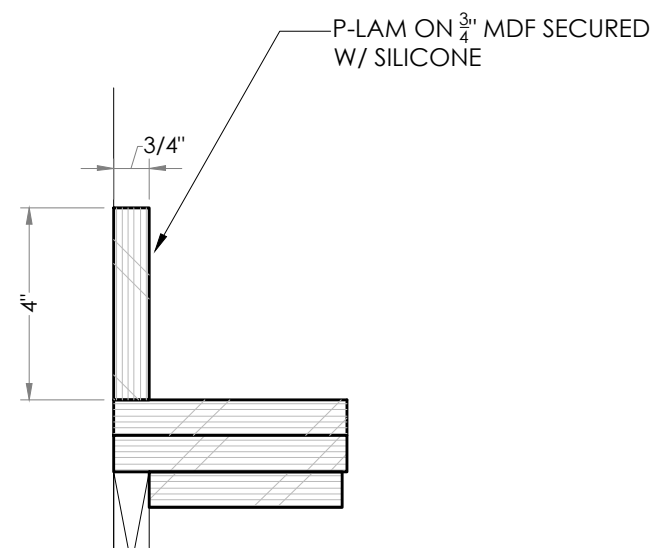

2 P-LAM COUNTERTOP  
MM19.14 B/S & RETURN SECTION SCALE: 3"=1'-0" @ 11"x17"

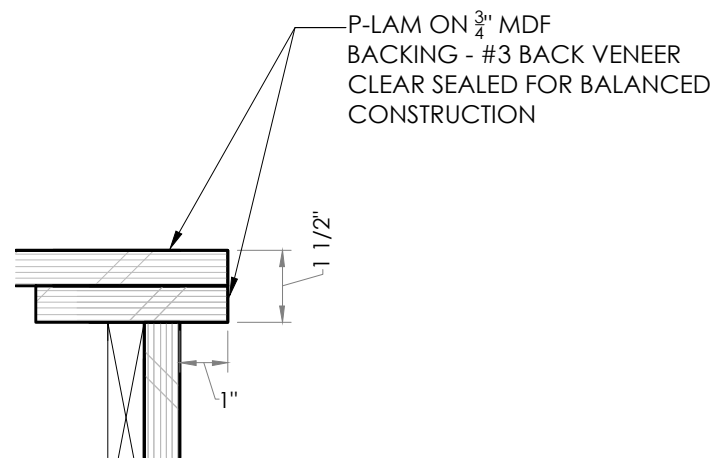

3 P-LAM COUNTERTOP  
MM19.14 FRONT OVERHANG SECTION SCALE: 3"=1'-0" @ 11"x17"

Date:

Rev/Date:

Project:  
Pascagoula High School  
Performing Arts Center  
Pascagoula, MS

Drawn By:  
**GK**

Millwork Manufacturer/Installer:

Sheet Name:

**SECTIONS**

Sheet:

**MM19.14**

FINAL PAGE  
INTENTIONALLY  
LEFT BLANK